HUBBARD MEMORIAL LIBRARY
3 7406 00055 3558

'64

LUDLOW ION

FOR REFERENCE
Do not take from this room

Digitized by the Internet Archive
in 2023 with funding from
Boston Public Library

https://archive.org/details/ludlowhighschool1964unse

THE SENIOR CLASS

OF

LUDLOW HIGH SCHOOL

LUDLOW MASSACHUSETTS

presents

'54

LUDLOW

ION

Something Left Undone

Labor with what zeal we will,
Something still remains undone,
Something uncompleted still
Waits the rising of the sun.
By the bedside, on the stair,
At the threshold, near the gates,
With its menace or its prayer,
Like a mendicant it waits;
Waits, and will not go away;
Waits, and will not be gainsaid;
By the cares of yesterday
Each to-day is heavier made;
Till at length the burden seems
Greater than our strength can bear,
Heavy as the weight of dreams,
Pressing on us everywhere.
And we stand from day to day,
Like the dwarfs of times gone by,
Who, as Northern legends say,
On their shoulders held the sky.

Henry Wadsworth Longfellow

THE 1964 LUDLOW LION STAFF

NANCY FERREIRA
Editor-in-Chief

PHYLIS ASHWELL
Assistant Editor
MARSHA ALVES
Photography Editor
ROSEMARY MCMENAMIN
Business Editor

ALYCE MARTOWSKI
Typing Editor
BRUCE DZIURA
Sports Editor
SUSAN BOURCIER
Art and Layout Editor

MISS GAIL A. FURMAN
Advisor

CONTENTS

FACULTY . . . . . *page 6*

UNDERCLASSMEN . . . . . *page 9*

GRADUATES . . . . . *page 25*

ACTIVITIES . . . . . *page 64*

SPORTS . . . . . *page 81*

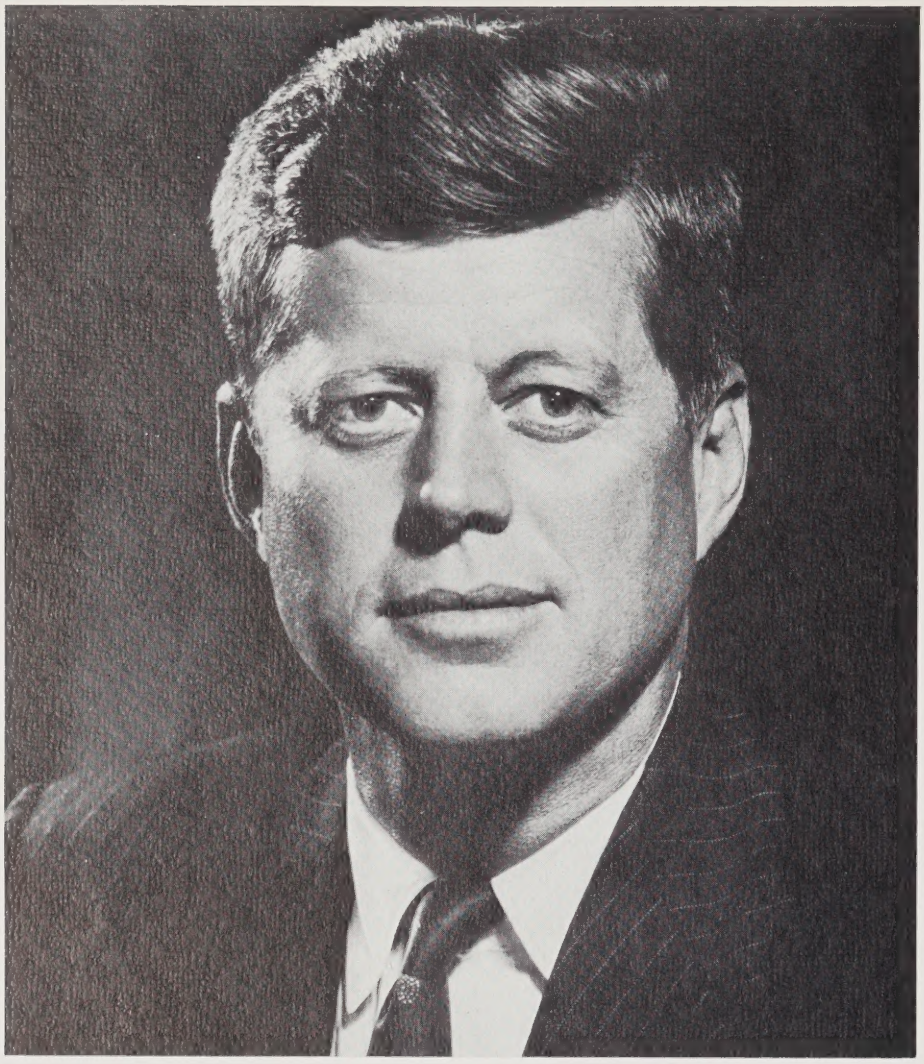

JOHN F. KENNEDY
35th President of the United States of America

In Humble Dedication . . .

A rocking chair, a PT-109, a politician, a Bostonian, the New Frontier, "vigah," an author, a father, a man very much alive—a hate, a madman, a gun, and it was no more.

This man, President John F. Kennedy, was truly "our President." His youthful energy and zest for living were magnetic. "Jack" was the epitome of our New Generation. This man, immensely popular at home and abroad, seemed almost a personal friend to all Americans. His wife summarized his administration with a line from one of his favorite musical comedies: "Don't let it be forgot, that once there was a spot, for one brief shining moment that was Camelot."

In his one brief shining term of office he said, "Let us begin," and he did begin. His goal is stated in his own words: "Ask not what your country can do for you; ask what you can do for your country. My fellow citizens of the world: ask not what America will do for you, but what together we can do for the freedom of man." He gave all that any country can expect of a person—his life.

In honor of this sacrifice we, the class of 1964, dedicate this edition of the Ludlow Lion to John Fitzgerald Kennedy. Let us also dedicate our lives to the ideals he represented. Finally, let us allow Shakespeare to give a tribute to our fallen chief. "This was a man."

To the Class of 1964:

A very important period of your life is coming to an end—a period of close supervision and guidance at home and at school. The roots of your future success are here in Ludlow—what you make of your life from now on is entirely up to you. I can see by your records that you are well prepared for the exciting new adventures which are ahead of you.

I have had the pleasure of knowing you only a short time, but I feel that you are capable, you are prepared, and I expect the future to greatly respond to your good work.

My sincere best wishes are extended to each of you.

Kenneth A. Lant
Superintendent of Schools

MESSAGE TO THE CLASS OF 1964

The membership of the Class of 1964 contains within its ranks an exceptional amount of talent and ability in the field of academic, athletic, social and civic pursuits.

I have appreciated over the years, the contributions which you have made of these talents to the betterment of Ludlow High School.

In this final message to the Class I would ask that all of you continue to contribute in your life after graduation, as you have so ably done during your years here. I'm sure the contributions you can make to society will make for its betterment and will, in turn, bring honor to you and prestige to the High School of which you are a product.

George E. Russell

Mrs. Penny Abrahamson

Mr. Grattan Rooney, *Assistant Principal*

Mr. Joseph Andreis

Mr. Thomas Behan

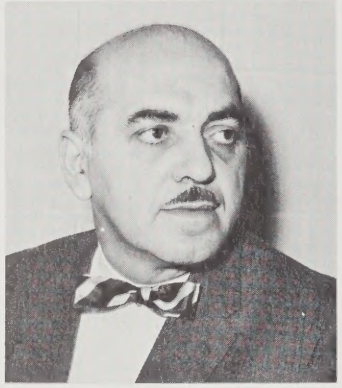

Mr. Peter Boita

Mr. Emilio Bollea

Mr. Robert Bousquet

Miss Olive Brooks

Miss Geraldine Brunell

Mrs. Antoinette Burgess

Mr. Bernard Burns

Mr. Henry Cant

Mr. Louis Casagrande

Mr. James Cavallo

Mrs. Mary T. Cormier

Miss Mary Dubois

Mr. Francis Duclos

Miss Helen Fleming

Mrs. Charlotte Focosi

Miss Gail Furman

Mr. Stanley Haluszka

Mr. John Hurley

Mr. Marc Katsoulis

Mrs. Lillian Klempner

Miss Helen Kudlic

Mr. John Kurty

Miss Joyce Lindsey

Mr. Jerome Linehan

Mr. William Lucia

Mr. Raymond Mancinelli

Mr. John Moore

Miss Carol Moran

Mr. William Mullins

Miss Margaret Murtagh

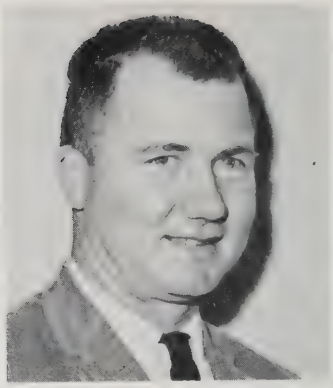

Mr. Arthur Nelson

Mr. Charles Patullo

Mrs. Philomene Proctor

Mr. William Rooney

Miss Florence Saulnier

Mr. Reno Savoia

Mrs. Alyce-Mae Slosek

Mr. Robert Steele

Miss Mary Szczygiel

Mrs. Anita Taylor

Dr. Harry Vartanian

Mr. Gregory Wrinn

Mrs. Heather Yarnall

1967

1966

1965

UNDERCLASSMEN

FRESHMEN

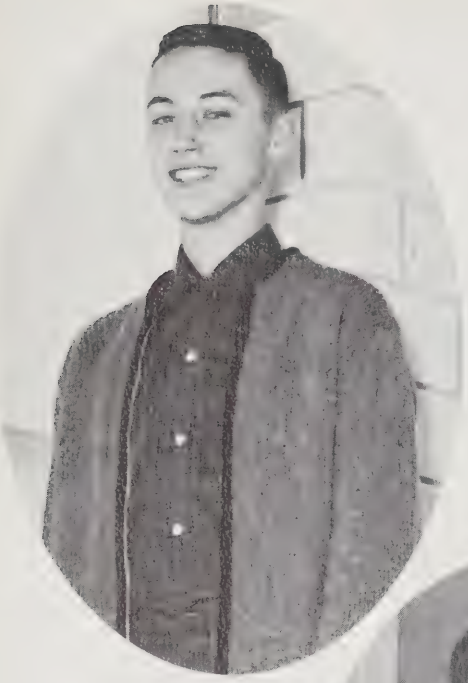

Mitchell Ziencina
President

Beatrice Berry
Vice President

Cindy Machado
Treasurer

Karen Alves
Secretary

Freshman

Homeroom 301
Mr. Behan

Homeroom 300
Miss Fleming

Activities

Homeroom 302
Mr. Steele

Homeroom 315
Mrs. Taylor

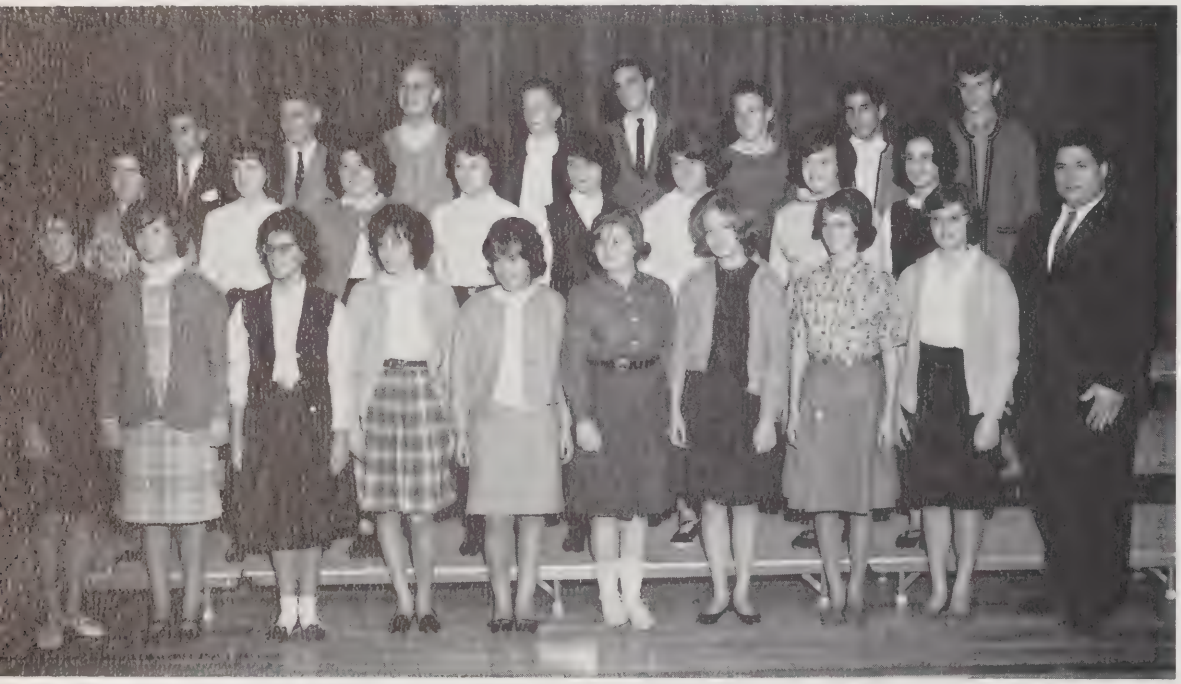

Homeroom 318
Mr. Andreis

Homeroom 316
Mr. Patullo

Homeroom 303
Mr. Savoia

Homeroom 320
Mr. Duclos

Homeroom 317
Dr. Vartanian

SOPHOMORES

Raymond Warren
President

Lynn Freiberg
Vice President

Nancy Libiszewski
Secretary

Paula Fidalgo
Treasurer

Sophomore Activities

Homeroom 115
Mr. Moore

Homeroom 110
Mrs. Focosi

Homeroom 109
Mrs. Klempner

Homeroom 104
Mrs. Cormier

Homeroom 111
Mr. Cant

▲ Homeroom 113
Mr. Haluszka

Homeroom 112
Mr. Bollea ▼

JUNIORS

James Rooney
President

Betty Ann Avezzie
Vice-President

Linda Saloio
Secretary

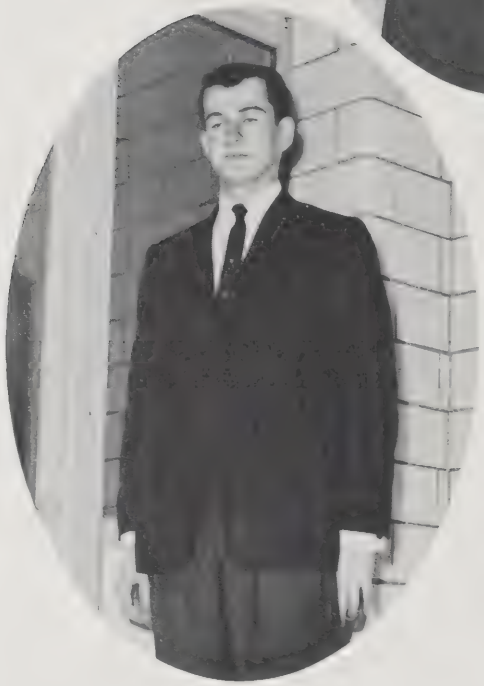

Harry McDonough
Treasurer

Junior Activities

Homeroom 311
Miss Lindsey

Homeroom 217
Mr. Linehan

Homeroom 310
Mrs. Burgess

Homeroom 201—*Miss Dubois* ▲

▼ Homeroom 314—*Miss Moran*

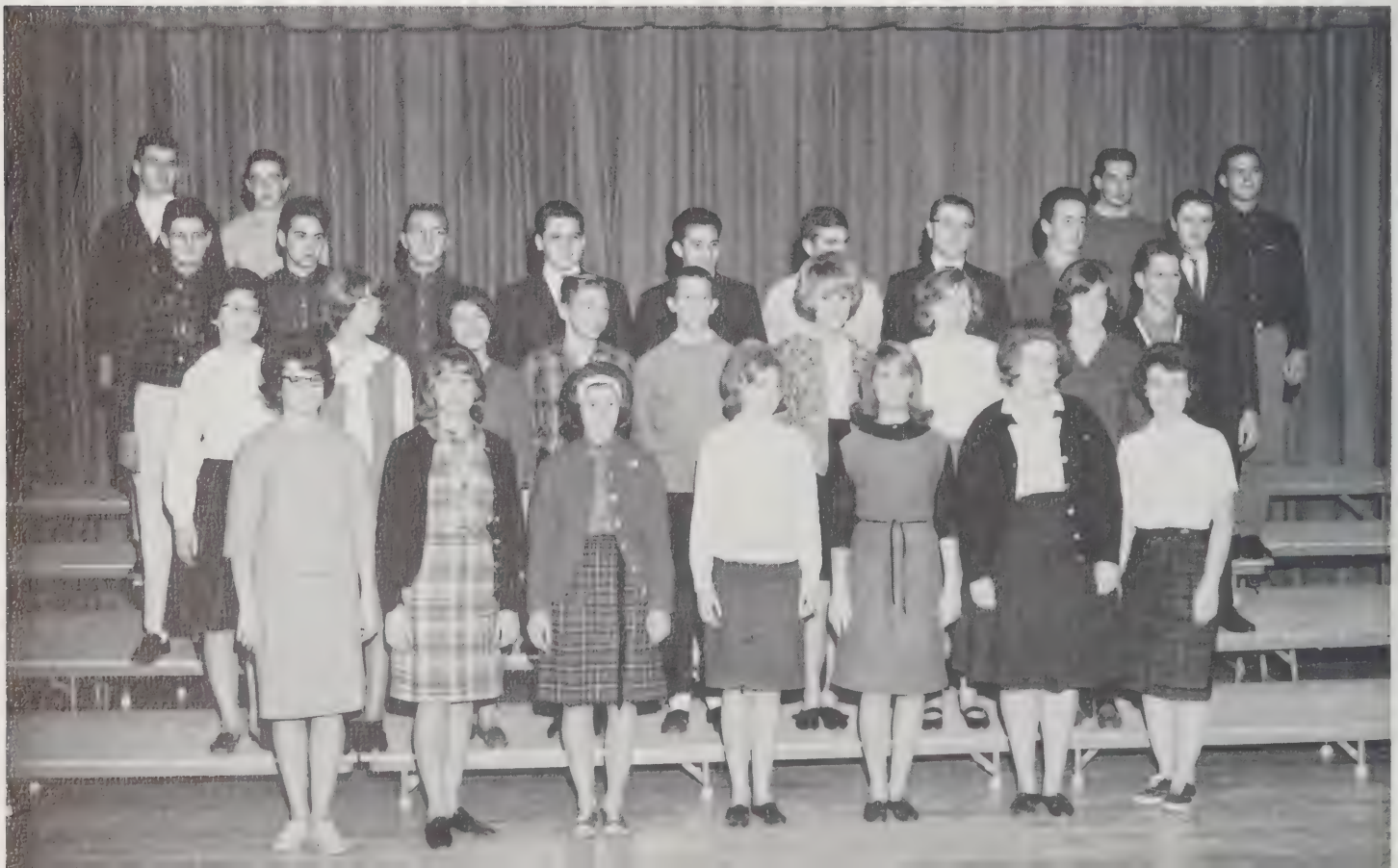

▲ Homeroom 202—*Mr. W. Rooney*

Homeroom 216—*Mr. Cavallo* ▼

Student teachers Mr. Collins, Miss Wilson, Mr. Mehan, Miss Kelly, Miss Highland, Miss Simonds.

Mrs. Pearson

What a ham!

Over, not *through* the net!

Heaven help Mrs. Focosi!

Professor Featherstone

▲ So I like your Beatle hair cut.

WHYN top ten.

Eat, drink, and be merry.

Hard at work.

Sweet sounds of music.

THE END!!

Tribute To A Teacher

A pair of ebony framed glasses, a suitcoat without a button, a man without a key, a believer in the Class of '64, a teacher of noble ideals, this is William Mullins. He came to us in the 7th grade and has been a source of encouragement to us ever since. This truly dedicated teacher could be seen at all our social functions coaxing the boys to dance, and complimenting the girls on their pretty appearances. He always gave us credit when credit was due, and because he was so interested in our welfare, he pointed out to us our shortcomings. Mr. Mullins, possessing the qualities and requisites of a true man and teacher, has tried to impart to us a responsibility to our parents and friends, to our school, to our country, and to God.

His first coaching job was with our freshman team.

Mr. Mullins in action.

Relaxation between classes.

Class Poem

As I sat on the beach last summer
Fascinated by the tide and the sky;
My thoughts drifted remotely
To the coming year of high.
My thoughts then drifted slightly
To the wonderment of time;
And like time and the restless tide
I began this little rhyme.
I went back to my very first school day
Way back in '52
And sort of remembered the feeling
Of timidness and "growing up" too.
I suppose all of you, dear Classmates
Had the same feeling as I;
So now I'll reminisce with "we"
And try to bring memories and sighs.
We sailed along the sea of knowledge
Each year giving our all;
When to our amazement and sorrow
We were on double sessions, do you recall?
We tried so hard to study
And as our junior high days drew to a close;
We were thrilled with the new high school
Nearing completion for our dispose.
And now, where has the time gone?
I ask myself and I sigh;
Since we were lowly freshmen
In the glorious Ludlow High.
We have had some memorable moments
Our dances, parties, and games;
As well as all of our studies
Too numerous to list by name.
We thank all of our teachers
For their patience, sincerity, and drive;
To help us get all our knowledge
We really tried hard to survive.
It is with a note of sadness
Our high school days come to a close;
What our future holds for us
No one, but God, really knows.
However, as a class we will promise
To be faithful, loyal, and true;
Sincere, understanding, and trustful
In whatever we are chosen to do.
The "New Frontier" — the time is called
We all will do our share;
To keep and preserve this land of ours
From fear and war and care.
So as the Class of sixty four
Departs like all the rest;
We will look back on our high school days
With pride, and joy and zest.
And as our parting farewell
May you always say;
"The Class of 1964
Was the best to pass this way."

MARYELLEN ROONEY '64

SENIORS

ALMA MATER

Students all, let's raise our voices,
Singing praise of Ludlow High,
Ring, oh bells of alma mater,
Bells that call from far and wide.
In our hearts you'll live forever
As we hold you in our pride.
Always in our hearts we'll cherish
Mem'ries of our Ludlow High
Ne'er through all the years shall perish
Our guiding hand from God on high.
Always hailing you alma mater
As proudly from your doors we wander.
Students all, let's raise our voices,
Singing praise of Ludlow High,
Ring, oh bells of alma mater,
Bells that call from far and wide.
In our hearts you'll live forever
As we hold you in our pride.

John Haluch
President of Senior Class

Jeffrey Humber
Vice President of Senior Class

Carol Megizsky
Secretary of Senior Class

Bruce Dzuira
Treasurer of Senior Class

To the members of the Class of '64:

I would like at this time to thank the Class of '64 for their confidence in electing me as their President for our four years at Ludlow High School.

It has been a most rewarding and enjoyable experience for me to guide our class through the four most memorable years of our lives.

From GREEN LEAVES TO MISTLETOE, our first activity as Freshmen, through our Senior Show and now our graduation week, our name as a class has brought great esteem both academically and athletically. The success of our school functions was primarily due to the loyalty and cooperation of the entire class.

At this time, on behalf of the class of 1964, I would like to express my sincere thanks and appreciation to the faculty and Administration of Ludlow High School for their guidance and instruction during the past four years. A special word of thanks to Mr. Russell, our principal, for his understanding and, above all, his interest in our class.

Thank you,

John S. Haluch

John S. Haluch
President of the Class of '64

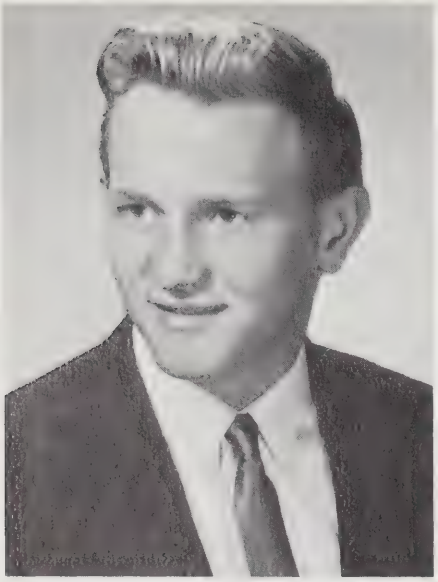

CHARLES JOHN AGEN
Mechanically inclined, pensive yet outgoing person . . . Charlie

RONALD J. ALEXANDER
A dual personality, laughing air, thoughtful nature . . . Ronnie

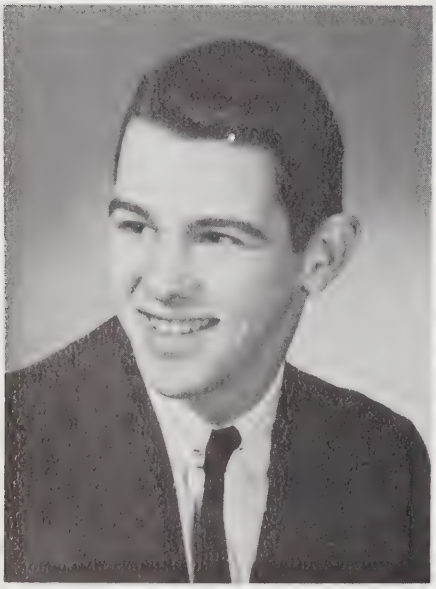

JOHN DAVID ALVES
Diplomatic, jocular, complimenting a zany sense of humor . . . Elf

MARSHA LYNN ALVES
Vivacious, a laughing person with effervescent energy . . . Marsha

LAWRENCE EDWARD ANDRE
Good in all things he undertakes, strong-willed . . . Larry

CAROL ANN ASHTON
Demure, well-dressed, interested in the classics . . . Carol

PHYLLIS NATALIE ASHWELL
Humble by nature, clear blue eye revealing an all-encompassing mind . . . Phyl

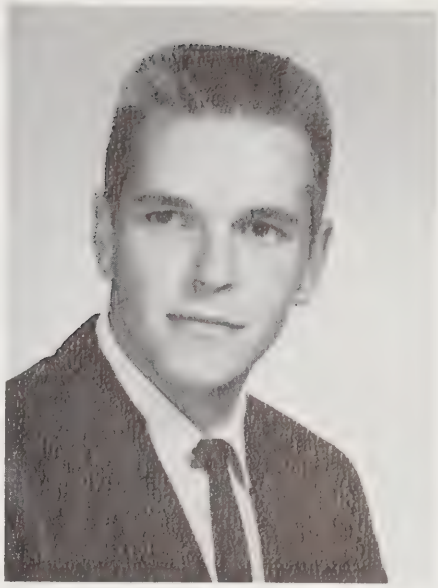

GEORGE H. BANAS
"Man of few words," yet a decisive and adamant nature . . . George

ROSEMARIE T. BANAS
Bouncy bubble of joy, happy and unaffected . . . Rosie

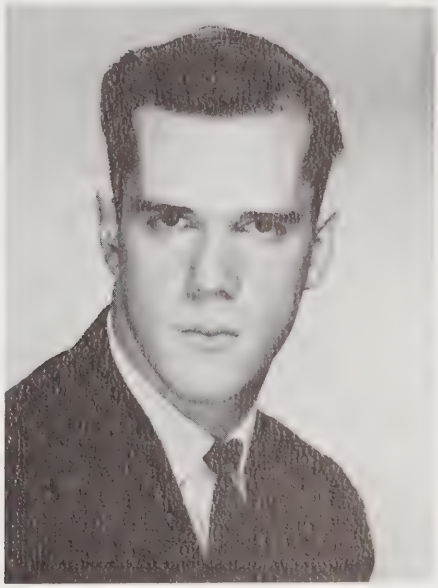

DANIEL J. BATES
Dry sense of humor, loquatious among friends . . . Danny

JANICE ANN BELANGER
Both ambitious and gay, a real go-getter . . . Janice

SUZANNE MARY BELLISARIO
Pleasant, delightful, holds a spark of seriousness . . . Sue

NANCY ELIZABETH BERRY
Attractive and witty, with an individualistic philosophy . . . Nan

JANA CHRISTINE BOLASKI
Captivating charmer, expressing a fresh outlook on life . . . Jana

CAROL ELLEN BOLDUAN
Orderly mind in addition to a poetic and feminine character . . . Carol

SUSAN MARIE BOURCIER
A sensitive artistic nature, considerate, dedicated, a free soul . . . Sue

WARD MICHAEL BOWLER
Easy-going and personable with a friendly smile for all . . . Ward

LAWRENCE ROBERT BULDUC
Ardent sportsman, agreeable and happy . . . Larry

NANCY JANE BUONAIUTO
In-born talent, graceful, a perky spirit . . . Nan

MARGARET MARY BRENNAN
Artistic and athletic, a captivating sense of humor . . . Margie

ARTHUR CHARLES BRODEUR III
Avid sportsman, a sharp dresser, an all-around guy . . . Brodie

SUZANNE THRESA BRUSCHI
Amusing, petite, dependable, with a flair for art . . . Suzie

THOMAS P. BUDNICK
Gentlemanly, diligent and friendly to all . . . Tom

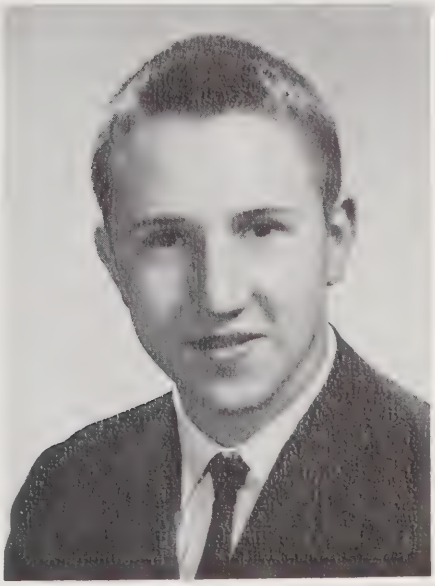

KATHLEEN MAY CAIRNS
Blithe and friendly gal with personality plus . . . Kathy

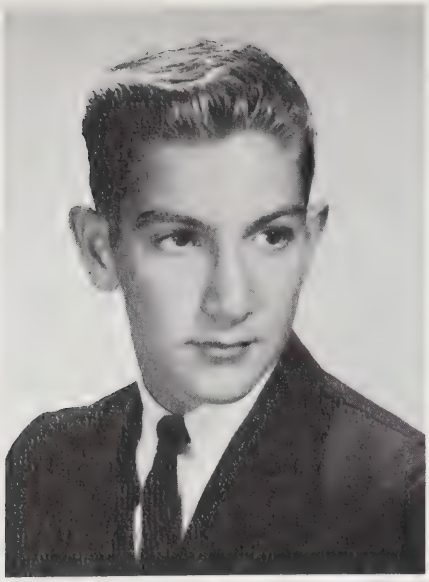

ROBERT HENRY CARNEVALE
An outstanding boy in all aspects of character, easy to get along with . . . Bob

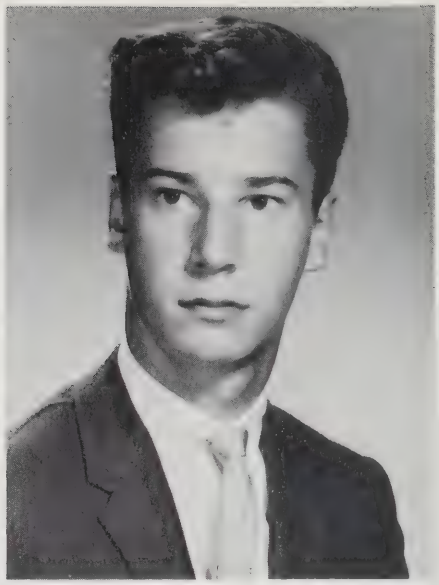

GERALD ROBERT CELLILLI
Serious minded, modest, mischievous, keenly intelligent . . . Gerry

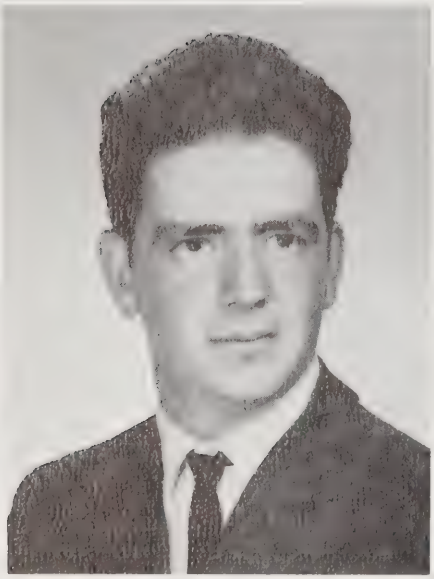

GERALD R. CENSABELLA
"Good egg," car enthusiast and a dauntless hunter . . . Gerry

BEVERLY CLAIRE CHMURA
Possessing a sophisticated and queenly air with a fashionable flair . . . Bev

DALE FRANCES CODDING
Party light, loads of fun, very likeable . . . Dale

CHRISTINE F. CZAJKOWSKI
Quietly intelligent with an unwavering willingness to help . . . Chris

SANTINO M. D'ANDREA
Modest and good natured, a friend with a willing "hello" . . . Sandy

SHIRLEY-ANNE LOUISE DANFORTH
Genuine and deep friendliness combined with her musical talent . . . Shirley

DORITA JUNE DEC
Soft and whispy blond, an understanding friend . . .Pinky

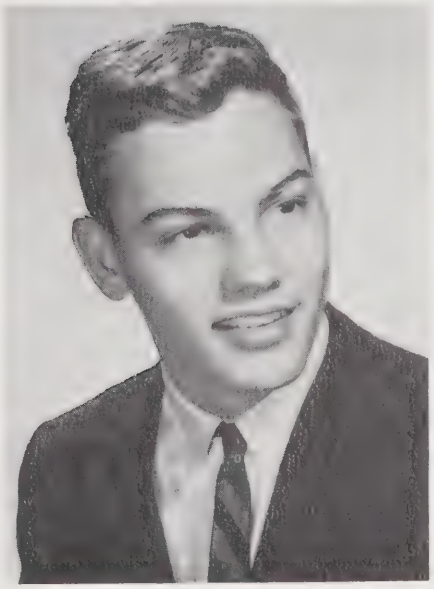

ROGER B. DECKER
Car and sports fan, ready remarks at the tip of his tongue . . . Roger

RICHARD D. DEROUIN
Usually quiet, able to give aid and add humor . . . Rick

RONALD MARK DIAS
Quiet and unperturbed, yet never unaware . . . Ronnie

DINA DI CANDIA
Decidedly determined in her convictions, a genuine individual . . . Dina

BRUCE E. DICKEY
Zany at times, but a hard worker with a serious side . . . Bruce

DIANE MARGARET DOMINICK
Perky loveliness accented by her blushing countenance . . . Di

FRANCIS J. DONAHUE, JR.
Optimistic in his outlook, with a good and sincere heart . . . Buster

JUDITH CAROL DUARTE
Eager for the bright and gay, a glittering star . . . Judy

ELIZABETH GLORIA DULSKI
Friendly in her gentle way with kind words for all . . . Liz

PATRICIA H. DVORCHAK
Astute scholar and perceptive observer of all, a gentle smile . . . Pat

CANDACE ELAINE DYNOK
Reticent loveliness with firm conviction, always perfect . . . Candy

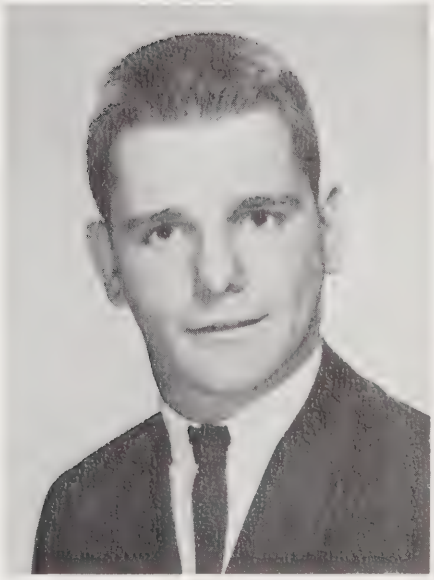

BRUCE ROY DZIURA
Able athlete, proven scholar, and clever wit . . . Bruce

JOHN WILLIAM ELPHINSTONE
Accomplished scholar, man of few words, a likeable guy . . . Johnny

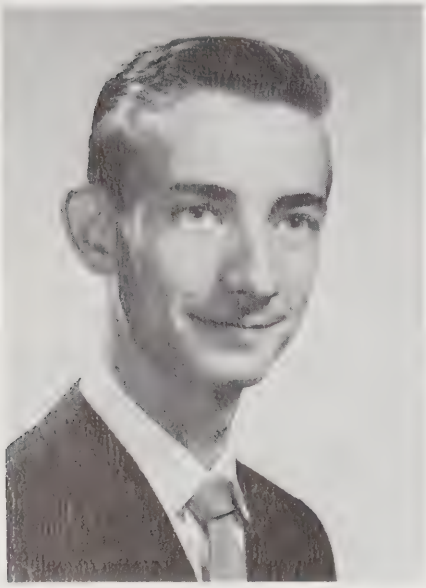

DONNA RAE FALCONER
Bubble of life, very gay in her way . . . Don

JOSEPH HENRY FEATHERSTONE
Able and neat manner with a pleasing personality . . . Chief

NANCY S. FERREIRA
Industrious and persevering, bubbling over with enthusiasm for life . . . Nancy

JAMES JAY FONTE
Active and personable, a boy with a great quantity of charm . . . Jim

NANCY RUTH FORTNER
Lively and sociable, a girl who loves beauty . . . Nancy

THOMAS EDWARD GAGNE
Entertaining and fun to be with, possessing a wide field of interests . . . Tom

JOAN ANN GAY
Delicate, warm and sensitive, an appreciation of art . . . Joan

WALLACE LEON GAY
Diversified conversationalist, responsible, a scientific nature . . . Wally

EDWARD R. GODIN
Gregarious nature and carefree spirit . . . Ed

DOLORES ANN GONCALVES
Behind her deceiving smile, a sociable and witty character . . . Dolores

LOUISE M. GOODREAU
Pleasant and charming, with a great deal of poise . . . Louise

WANDA REGINA GOSCIMINSKI
Calm and composed in most situations . . . fragile . . . Wanda

LINDA JEAN GRAHAM
Our Junior Prom queen, charming addition anywhere . . . Linda

COLETTE MARIE GREGORY
Quiet and retiring, but possessing a fine sense of humor . . . Colette

STANLEY M. GRZYWOC
Shy with strangers, a good friend and hard worker . . . Stanley

ROY GUILBAULT
Serious outlook on life, zealous ambition in his pursuit . . . Roy

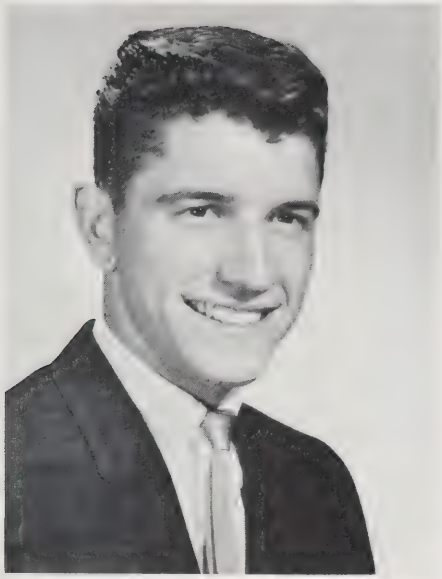

JOHN S. HALUCH
Impossible to dislike, keeps a fast pace with high hopes . . . Johnny

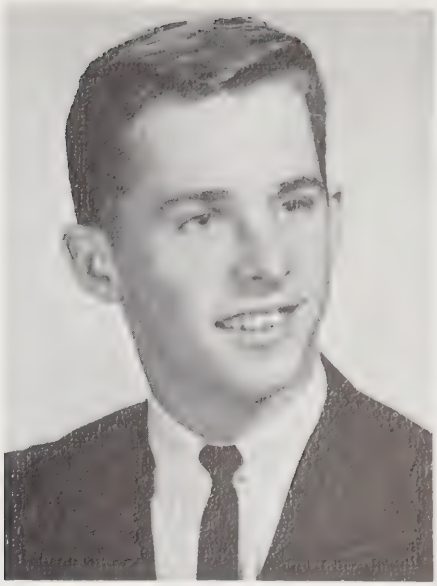

GRANT J. GURSKI
Places high value on friendship, loves to be with people . . . Grant

BETTY PATRICIA HART
Fine student and even finer friend, modest and considerate . . . Betty

CHESTER B. HARACKIEWICZ
An extrovert who makes things fun, loves a good time . . . Chet

JUDY ANN HIERSCHE
Once motivated, enthusiastic and industrious, casual . . . Judy

BARBARA ELAINE HATCH
Polite and courteous, a pleasure to know . . . Barbara

KATHRYN J. HIGGINS
Conscientious and responsible individual. yet deeply feminine . . . Kathie

HOLLY ISABELLA HILL
Petite pixie with an over-powering drive . . . Holly

R. LESTER HOUGHTON, JR.
Happy-go-lucky, and highly personable, yet a puzzle . . . Les

JEFFREY LEE HUMBER
Capable and intelligent, a focal point of activities . . . Jeff

JEAN HELEN JACK
Agreeable gal with a happy disposition, a kind word for all . . . Jean

WILLIAM JARÓSZ
Guitarist, amiable within his group . . . Billy

KATHLEEN MARIE JORDAN
Helpful, efficient, and cheerful, beaming with a terrific sense of humor . . . Kathy

ELAINE THERESA JORGE
Bubbling with fun, cute as a button, totally unselfish and generous . . . Elaine

DEBORAH LAURA KATZ
Always willing to help, an optimistic girl with a pretty voice . . . Debbie

MARGARET ANN KOCHANEK
Shy but exuberant miss, both gracious and hospitable . . . Margie

MARY ANN KOCHANEK
Sensitive, conscientious girl who loves to laugh and have fun . . . Mimi

S. CAMILLE KOSCHER
Personality plus, a heart of gold, a radiant smile . . . Cammy

LAURIE JEAN KOSENSKI
Out going manner, likes to talk, to make friends . . . Laurie

JAMES KOSNICKI
Persistent and loyal individual, very considerate . . . Jimmy

ANTON E. KOSS
Friendly to all, always there with his enthusiastic personality and helpfulness . . . Tony

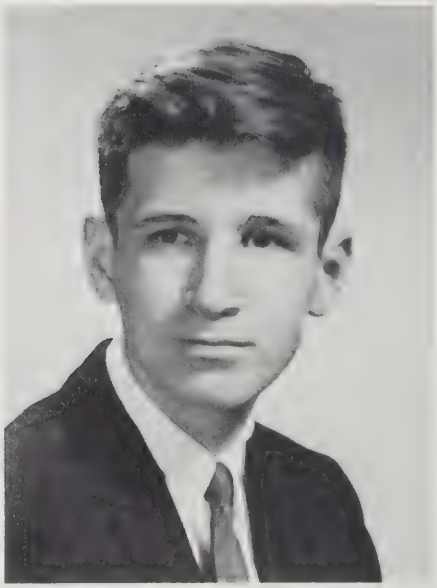

RICHARD J. KUMISCA
Quiet, meek and shy, with refined politeness and humor . . . Richard

ROBERT J. KUMISCA
An arousing cheerfulness and direct humor, gleeful expressions . . . Robert

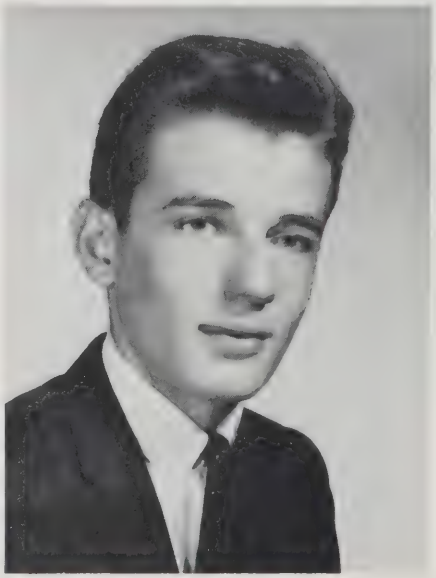

DANIEL S. KURPASKA
Soft-spoken congenial guy, peaceful atmosphere about him . . . Danny

WILLIAM W. LAAMANEN
Quiet, humble, and polite, with a true sense of dignity . . . Bill

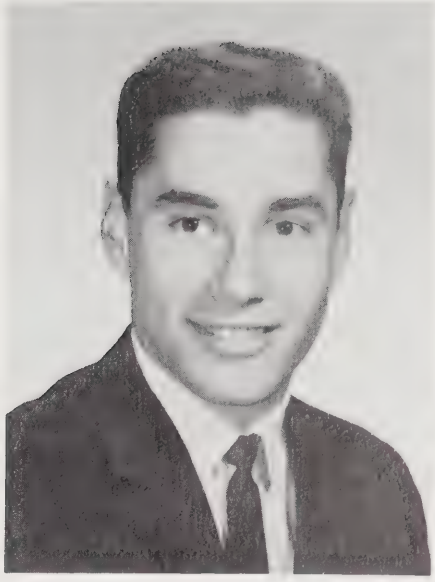

RONALD G. LA BIER
Easygoing, a handsome guy with a pleasing smile . . . Ronnie

FRANCIS R. LANDRY
Football major, a hunter of game, friendly and robust . . . The Baron

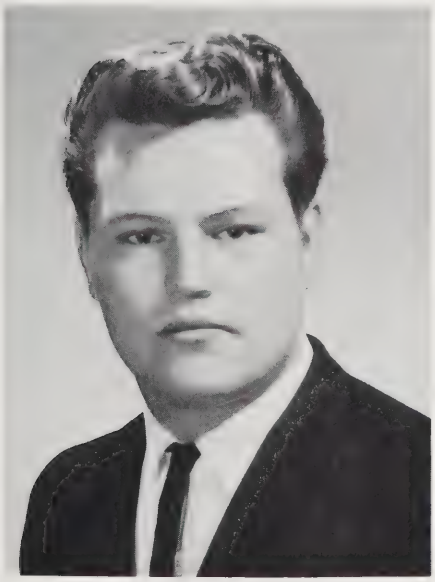

JEANNE L. LEBEL
Keen personality with a friendly "hello", anxious and raring to go . . . Jeanne

DIANE CLAIRE LEFEBVRE
Comical lass with a carefree manner, always ready for a joke . . . Diane

ALICE THERESA LETENDRE
Friendly little miss with a quiet sense of humor . . . Alice

LINDA LEE LIVERMORE
Pleasant and never unkind, a sensible friend, reliable and helpful . . . Linda

CRAIG WILLIAM LOW
Amiable person, diligent and ambitious, anxious to improve . . . Craig

SANDRA JEAN LUCEK
Quiet and sweet, a perfect and graceful lady . . . Sandy

RITA L. LUSSIER
Interesting girl who is cheery and always smiling, gay and joking . . . Rita

MARGARET ANN MAITLAND
Happy-go-lucky, blooming in laughter, a girl who truly loves life . . . Peggy

SANDRA JEAN MARINI
Merry and joyful air about her, holiday spirit with a teasing nature . . . Sandy

ELAINE MARY MARQUES
Makes her own fun, a sincere and generous person . . . Elaine

CAROLYN MARIE MARTINELLI
Vibrant personality with an undying loyalty to her friends and her school . . . Carolyn

ALYCE CELIA MARTOWSKI
Considerate girl with an ever-present smile for everyone . . . Alyce

MARTHA C. McCHESNEY
A talented blonde, an energetic leader, yet a serious perfectionist . . . Martha

CHARLENE JOYCE McLEAN
Serene person, possessing an inward charm, a smart redhead . . . Charlene

ROSEMARY LYNN McMENAMIN
Good-natured, carefree person with a vibrant sense of humor . . . Rosie

CAROL JANE MEGIZSKY
Infinitely charming with a jubilant personality accented by her beauty . . . Carol

CYNTHIA ANNETTE MELNYCK
Pleasing personality, fun loving with a ready helping hand . . . Cindy

GARY EDWARD MESSINGER
Soft-spoken, taking all things in his stride . . . Gary

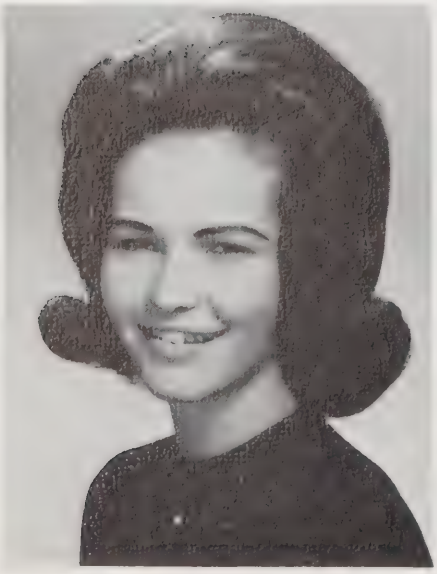

MILDRED G. MIGGINS
Considerate, charming girl spreading tidbits of humor to all . . . Mildred

HAZEL ELLEN MINNEY
Comical, easy-going person with a sincere interest in humanity . . . Hazel

CAROL ANN MORIARTY
Unassuming manner, cheerful outlook, easy going . . . Carol

SANDRA MAY MOSIO
Whirlwind of gaiety accented by a flirtatious air . . . Sandy

MARCIA ANN MUCHA
Energetic, business-minded, a girl with undying school spirit . . . Marcia

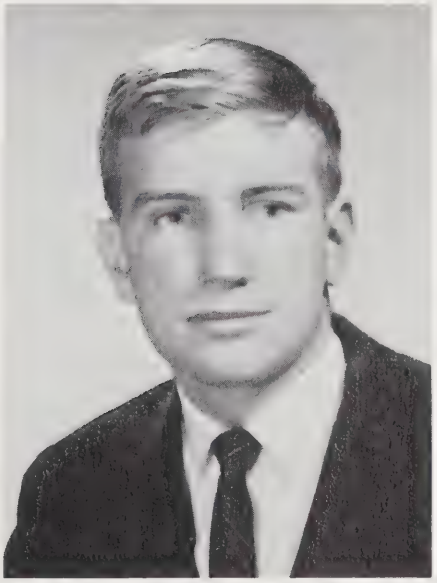

MARK ANTHONY MUNKITTRICK
Born musician, very stylish, often preoccupied . . . Mark

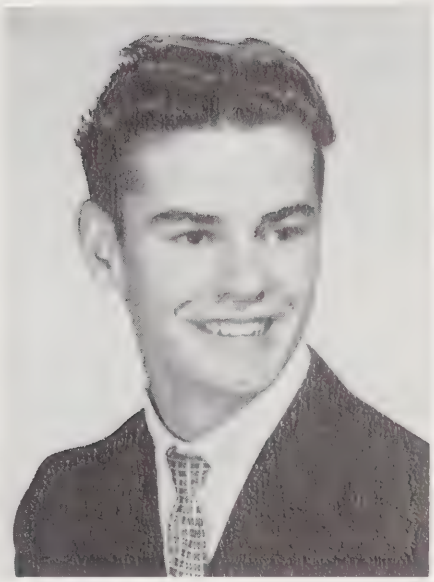

ERNEST WILLIAM MUSA
Polite personality, industrious in school, yet a social advocate . . . Ernie

TERA MUSA
Cute, quiet girl with a very pleasant outward friendliness . . . Tera

RICHARD CARL MYETTE
Silent, unperturbed, no cares . . .
Dick

KENNETH JOHN NEDEAU
Prevailing ambition, far from quiet, nice guy . . . Kenny

WILLIAM PATRICK PACKER
Carefree person with an individual "one of the boys" personality . . . Bill

CAROL JANE NELSON
Mature for her age, anxiously awaiting the future . . . Carol

RONALD PASQUINI
Artistic talent motivated by his mechanical ability . . . Ronnie

CAROL MICHAELINE PIECZARKA
Intelligent and efficient, enveloping the social whirl . . . Carol

JERRY HECTOR PELLERIN
His talent in art matches his talent for making friends . . . Jerry

PETER FRANCIS PROKOP
Good natured, jovial, well-rounded personality . . . Pete

RICHARD ALLEN POREMBA
Friendly, outspoken person with an individual personality, complimented by wit . . . Dicky

MARION RAMOS
Definite idealist, independent thinker with a concern for others . . . Marion

ANDREA EVE RAKOUSKAS
Natural beauty with a lady-like air, dedicated and serious . . . Andy

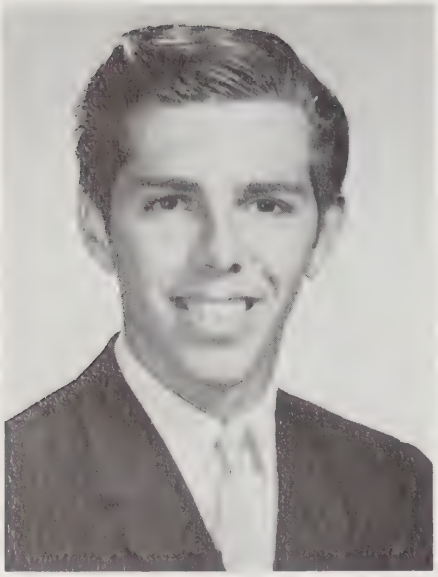

DENNIS CASEY RANCK
Sincere and friendly nature, enhancing a polite manner . . . Dennis

PHILIP JOHN RAYMOND
Gregarious, always ready for a laugh, frank and friendly . . . Phil

SANDRA GAIL REDIN
Sensitive to her environment, yet possessing an optimistic outlook . . . Sandy

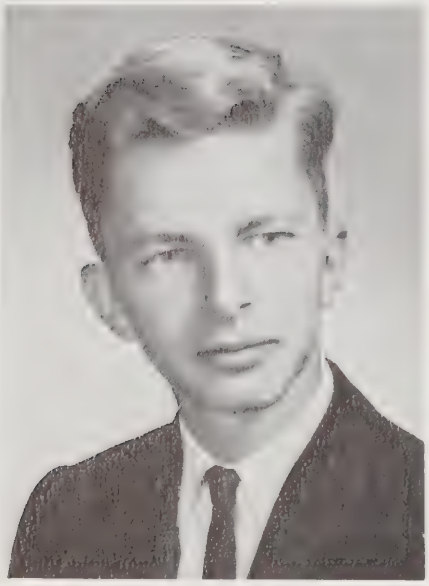

WARREN LEE RENAULD
Talented musician with a dry sense of humor, well-groomed . . . Warren

GARY RAYMOND RICHARDS
Interested in cars and golf, a crusader for his own cause . . . Gary

JOSEPH HAROLD RICHARDS
Quiet and superb athlete, with intermittent sparks of wit, a "Good Joe" . . . Joe

BEVERLY ANN RODRIGUES
Propelling ambition, a dark-haired beauty with common sense . . . Bev

MARYELLEN KATHLEEN ROONEY
The light of laughter in her eyes, kind words for all . . . Maryellen

KATHLEEN ANN ROMANKO
Demure, with a quiet yet sparkling personality . . . Kathy

TIMOTHY JAMES ROSS
Outspoken, impetuous individual, always ready for a joke . . . Tim

ELAINE MARIE SAN SOUCIE
Outgoing, a music-box voice, ready with laughter . . . Elaine

SANDRA GENE SANTOS
Our beautiful songbird, hidden laughter, a surprise package . . . Sandy

THERESA A. SARLAN
Fashionable and efficient, a good worker, always friendly . . . Terry

SUSANNE VICTORIA SASUR
Quiet loveliness characterized by a serious philosophy . . . Sue

CLARISSE MARY SCAGLIARINI
Eyes for fashion, a personality found pleasing by all . . . Clarisse

ELEANOR SCHABOWSKI
Witty and wonderful, a faculty for making people feel at ease . . . Yash

PATRICIA EUGENIE SCHRECKE
Co-operative, efficient, zesty helpfulness with a flirtatious fashion . . . Pie

BEVERLY JEAN SEPIOL
Quiet classroom manner but a buoyant personality elsewhere . . . Bev

GALE PATRICIA SHARON
Fun loving with a carefree attitude and a keen interest in social affairs . . . Gale

LORETTA JEAN SHLOSSER
A petite miss, demure, interested in everything . . . Loretta

MARGARET ANN SIEKER
Quiet but always happy, fun to be with . . . Peggy

PATRICIA ANN SIEKER
Talkative and laughing, a party princess . . . Pat

LINDA ANN SILVA
Small in size but big in words and actions . . . Linda

JEANNE ELLEN SLATER
Tranquillity of manner, characterized by a sweet personality . . . Jeanne

NORMAN M. SORRELL
Potent hunter recognized by all for his mechanical ability . . . Norm

REGINA LOUISE SOUCY
Congenial outlook forming a scintillating impression . . . Gina

DONNA MARIA STEEVES
Twinkling eyes contradicting an air of seriousness . . . Donna

TIMOTHY ALAN STEIGMEYER
Uniformity of attitude, well-liked by all for his politeness . . . Tim

ROBERT JAMES STEPANIAN
An attitude of readiness expressing a truly individual personality . . . Bob

PATRICIA ANN STREMPEK
Poised, charming, epitome of current fashion . . . Pat

JAMES MICHAEL STRYCHARZ
Quietness of attitude characterizing a wonderful personality . . . Jimmy

ROBERT JAMES SUPRENANT
Definite purpose behind a quiet exterior . . . Bob

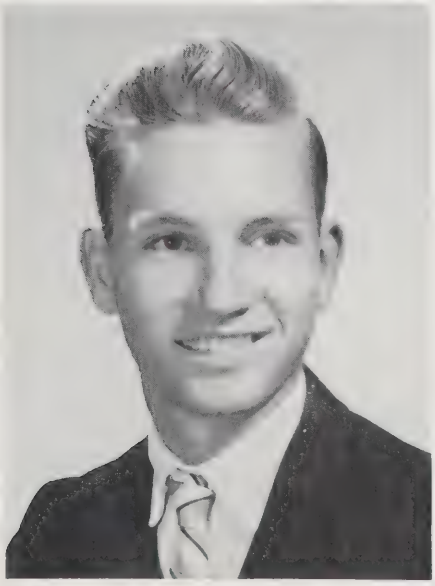

DONNA LEE TAYLOR
Efficiency of attitude, giving rise to a charming person . . . Donna

RAYMOND ROBERT TAYLOR
Very active nature hidden beneath a calm exterior . . . Ray

ANTONIO SANTOS TEIXEIRA
Meticulously neat, socially known for his clever humor . . . Tex

MARY LOUISE TETRAULT
Essential ingredient for a good time, sweet . . . Mary

BERNADETTE MARY THOMPSON
Bubbling air of friendliness encompassing a truly fascinating personality . . . Bernie

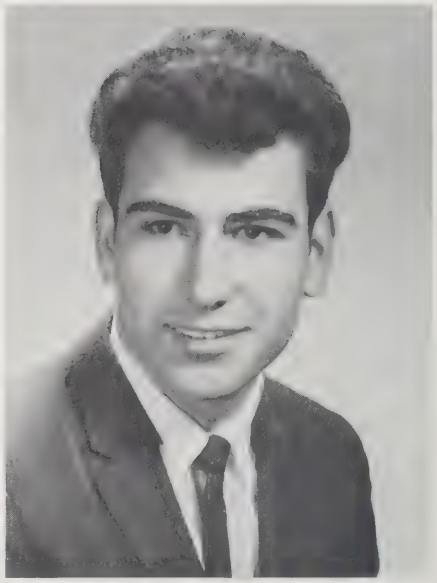

DEODORO TOMAS
Social friendliness characterized by his energetic ability . . . Teddy

DOMINIC TORRETTI
Full of pep, good-natured and affable, always with plenty to say . . . Dom

KENNETH E. TULLAR
Mighty hunter known by all for his captivating laughter . . . Ken

SANDRA MARIE VACARRO
Dynamic personality, always joking and laughing, but also understanding . . . Sandy

SANDRA MAUREEN WAKEM
Friendly, a sense of humor and teasing personality . . . Sandy

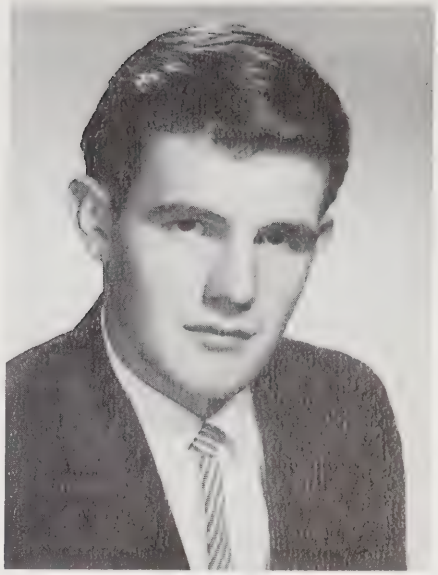

RODNEY G. WALKER
Diverse interests affected by his outgoing approach . . . Rod

BARBARA ANN WARREN
Creative imagination, satirical wit, plus comedy personified . . . Barb

RICHARD D. WEBSTER
Enjoys the out-of-doors, forms strong attachments . . . Dick

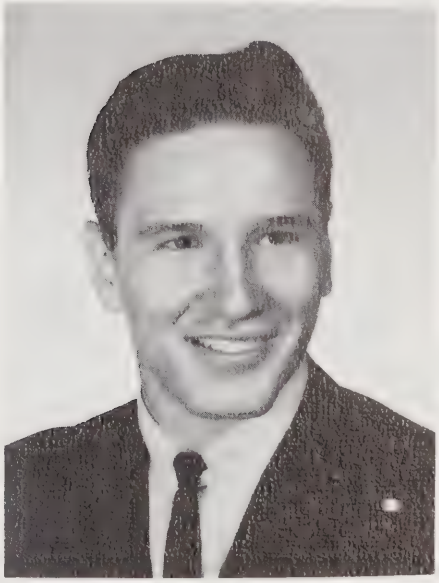

THOMAS GARY WEBSTER
Bashful should be his middle name, along with mischievous . . . Tom

DENNIS R. WHITE
Abundance of wit, partially hidden by a calm facade . . . Dennis

STANLEY PAUL WILCZYNSKI
Shy until you know him, originality and imagination of character . . . Stanley

PATRICIA JEAN WILLARD
Graceful miss with quiet assurance . . . Pat

MICHAEL JOHN WILLIAMSON
Lively and confident, a hardy guy, a lot of get-up-and-go . . . Mike

SUSANNE SALLY WLODYKA
Exuberant and enthusiastic, a sporty laugh, likes people . . . Susie

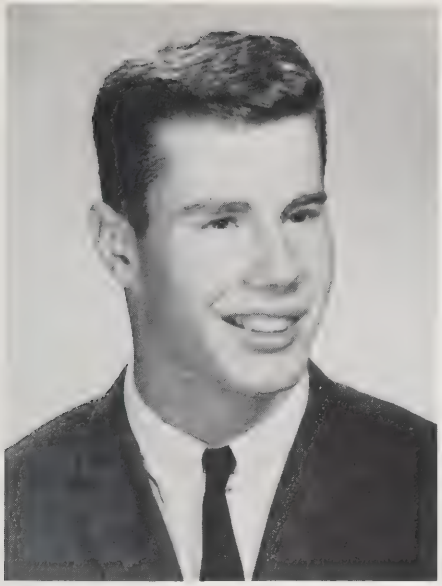

DWIGHT FRANK YOUNG
Quiet and good-looking with gallant chivalry . . . Skippy

On Their Shoulders

ZEFRYN JOSEPH ZALUCKI
Very likeable little man, always helpful and full of fun . . . Zeff

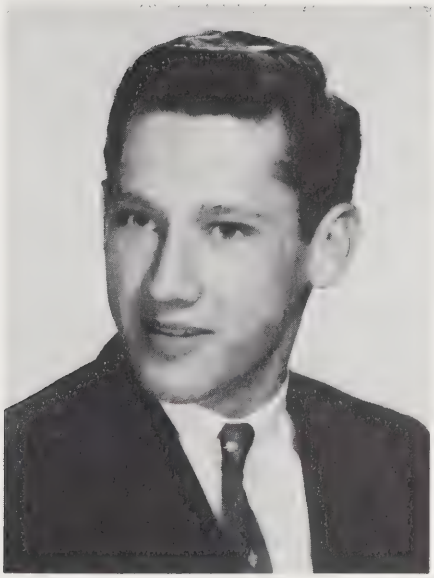

THEODORE J. ZEIGLER, JR.
Mechanical whiz, industrious, gifted with common sense . . . Teddy

JOSEPH R. ZINA, JR.
Sometimes quiet and shy, other times gregarious and witty, always friendly and sincere . . . Joe

RICHARD S. ZYCH
Comical, high-spirited adventurer, a congenial man . . . Dick

Held The Sky

NINETEEN SIXTY-FOUR

CLASS

Teacher's Trial

William Packer — Marsha Alves

Most Likely to Succeed

Bruce Dziura — Donna Taylor

Class Couple

Deodoro Tomas — Charlene McLean

Class Comics

William Packer — Bernadette Thompson

Most Talented Art

Stanley Wilczynski — Barbara Warren

Music

Mark Munkittrick — Sandra Santos

Best Dressed

Jeffry Humber — Beverly Chmura

BALLOT

Most Bashful

William Laamanen — Patricia Hart

Teacher's Delight

John Elphinstone — Carol Bolduan

Class Flirt

Dwight Young — Nancy Berry

Class Athletes

James Fonte — Sandra Wakem

Most Popular

John Haluch — Camille Koscher

Mr. and Miss Ludlow Spirit

John Haluch — Camille Koscher

Best Looking

Dwight Young — Andrea Rakouskas

Most Polite

Bruce Dziura — Sandra Lucek

Review of President Haluch's Administration

During September in the year of our Lord, 1960, President John Haluch along with Vice President Jeffrey Humber were inaugurated to take on the burdens of our new frontier — Object 1964. Known for their progressiveness Kathleen Cairns as Secretary and Dwight Young, Secretary of the Treasury were also sworn into office. Our Congressmen were Sandra Mosio, Dolores Goncalves, Susan Sasur, Linda Graham, Arthur Brodeur, Craig Low, and Michael Williamson. To aid us in case of disaster were the Red Cross members: Deborah Katz, Wallace Gay, Hazel Minney, Joyce St. Onge, Carol Bolduan, Sandra Marini, and Marsha Alves. There was little discussion needed to pass the President's dance bill through Congress. So, in December, 1960, the social affair entitled "From Green Leaves to Mistletoe" was held in the dining room of the Brick House. It was a huge success helping to unite the country—even the foreign dignitaries had a lovely time. In April, President Haluch appealed to the Congressmen for another dance. This dance was named Festival of Flowers and, like the first, everyone was entranced with its huge success.

Again in 1961 election time rolled around and President Haluch and Vice President Jeffrey Humber were given a vote of confidence. Also chosen were Secretary Carol Megizsky and Secretary of the Treasury Wallace Gay. For this term Congressmen Bruce Dzuria, Maria Mucha, Craig Low, Kathleen Cairns, and Michael Williamson were elected. The Medical Care Committee included Elaine Marques, Beverly Rodrigues, Deborah Katz, Sandra Marini, Suzanne Bellisario, and Bernadette Thompson.

In his special address to Congress, President Haluch requested action on an important dance issue, so on December 22, 1961, the social affair entitled Wonderland by Night was observed by the entire country.

In order to keep the Treasury firm, a dinner dance was held on May 3, 1962, in the General Assembly Dining Hall of the Brick House.

Because his political promises to carry on the burdens of Object '64 were thus far so successful, John Haluch was a third time elected along with Vice President Jeffrey, Secretary Carol Megizsky and Secretary of the Treasury Camille Koscher. The Junior Congressmen elected are as follows: Christine Czajkowski, Patricia Dvorchak, Jeanne Lebel, Marcia Mucha, Beverly Rodrigues, and Stanley Wilczynski. The Red Cross Agency elected its members as Elaine Marques, Janice Belanger, Beverly Rodrigues, Suzanne Bellisario, Francis Donahue, Theresa Sarlan, Hazel Minney, and Sandra Wakem. Our government was moved from the old Brick House to the Modern House on Chapin Street. With modern conveniences and capable officials our country was headed for a prosperous year.

Looking into the future President Haluch realized the necessity of another dance to build up the treasury for the June Ball. With the consent of the legislature, the dance "Tin Can Alley" was held in the Dining Hall of the Modern House on November 9, 1962. As time passed, one could see the President and his associates busying themselves with plans for the ball called "It's Almost Tomorrow." Finally, on June 7, 1963 the affair was held in the Ball Room of the Modern House. Queen Linda Graham and her escort King Edward Szczebak reigned that night. The citizens of this nation will forever remember those precious moments.

In 1963, the last term to complete Object '64 found John Haluch, President; Jeffrey Humber, Vice President; Carol Megizsky, Secretary; and Bruce Dziura, Secretary of the Treasury. Citizens elected Kathleen Cairns, Joseph Featherstone, Camille Koscher, Carolyn Martinelli, Dwight Young, and Beverly Rodrigues to Congress. Representatives to the Red Cross Agency were Kathleen Romanko, Margaret Maitland, Colette Gregory, Sandra Vacarro, Suzanne Bellisario, Janice Belanger. The President, with the advice of his Cabinet, sponsored a "Booster Day Dance," the last dance of the Haluch Administration.

On February 19 and 20th the citizens put on their Senior Show under the direction of Maryellen Rooney and Camille Koscher. As usual, a huge success was written into the books

On June 5, 1964 the country attended the Junior Congressmen's Promenade. A few days later the Senior Banquet was held. On June 8, 1964, President Haluch presided during Class Day, performing his last act as President. To conclude, on June 10, Object '64 was carried out to the letter, and the officials, legislators, and citizens of the administration of 1964 departed from the Modern House forever.

Class

LOCAL ARTIST SELLS MASTERPIECE.

Stanley Wilczynski sells masterpiece *Lona Misa* to Elaine San Soucie, cosmopolitan millionairess, for $1,000,000. Others displaying their creations are Joan Gay with *Gay's Goofs,* Barbara Warren with *Fraternity Fun,* Christine Czajkowski with 3×6=48 *Abstract Reaction,* and Nancy Fortner with *Misspelled Mystery.*

LUDLOW GLOBE TROTTERS

The Ludlow Globe Trotters coached by Ronald LaBier have just returned from a very successful season. Expert faker Jimmy Fonte, hustler Chet Harackiewicz, gunner Mike Williamson and rebounders Johnny Haluch, Ronald Alexander and Tony Teixeira are happy to return to their home town. While in Paris they had the opportunity to see the great opera star Sandra Santos playing in the leading role of *Can Can Hootenanny.* While at the opera house they spoke to U. S. Ambassador Warren Renaud. In another theatre they saw the girl with the folk singing voice, Cammy Koscher.

EXCURSIONS TO THE MOON

Norman Sorrell is busy packing for his trip to the moon. He is scheduled to take off from *Cape Carnevale,* owned by Robert Carnevale, in his *Loony Lander.* It is rumored that Lori Kosenski, Wanda Gosciminski, Elizabeth Dulski, and Grant Gurski might make the trip if Sorrell returns. Two Ludlow scientists, Wally Gay, and John Elphinstone are busy working on their space ship which they have dubbed *The Lunartic.*

BUSINESS ASSOCIATES

Censabella's Brown Derby is sponsoring its annual Sweepstakes. Local jockey Roger Decker is favored in the race. Race track connoisseurs, George Banas, Larry Bulduc, Tom and Dick Webster have already placed their bets.

Station WBMT presented nightly, from 10:00 P.M. to 3:00 A.M., features Bernie's Talkative Board, run by Bernie Thompson. It's guaranteed to make you laugh.

Eleanor Schabowski is the present owner of Jumbo Food Company, which specializes in the sale of elephant meat. Her assistants are Bruce Dickey, stationed in Africa, and Santino D'Andrea, stationed in India. With every pound of elephant meat you purchase, you get one new elephant joke free. Where does the never ending number of elephant jokes come from? Robert Suprenant, Diane Lefebvre and Barbara Hatch write them.

Actress Carol Moriarty stars in a new show directed by Richard Houghton entitled "Lester is Nice, But I Still Like My Father's Name."

Mothers March for Merciful Treatment of Martians was organized by Mildred Miggins. Marchers are Clarisse Scagliarini, Beverly Sepiol and Peggy Seiker. When you see them march by, be sure to remember to be kind to our favorite martian Moose Philip Raymond.

Jimmy Kosnicki, Donna Falconer, and Rosemary Banas are planning for our twenty year class reunion.

Anyone knowing the whereabouts of Roy Guilbault please contact Louise Goodrow. Roy was last seen setting forth in a sail boat for Tahiti.

NEW BANK HAS NOVEL OPENING

Ward Bowler's Busy Bank recently opened a branch office in Ludlow. Cashiers are Dennis Ranck and Margaret Kohanek. Treasurer is "money bags" Margaret Maitland and Vice-President is sneaky Joe Zina. One of the first patrons was Patricia Willard. They thought she was trying to hold up the bank, so Officer Ray Taylor swiftly brought her to Jean Jack's Jail House only to meet Teddy Tomas the warden.

On the political scene we see Tom Budnick and Richard Poremba and Dina DiCandia fruitlessly campaigning for Goldwater. Man is finally awakening to the cold facts. A woman has been nominated for the presidency. This candidate is none other than Nancy Ferreira. Running on the Vice-Presidential ticket with her is Marcia Mucha. Bruce Dziura, prominent member of the "Advancement for Women in Politic's Club" has strongly endorsed them.

MR. AMERICA CONTESTANTS

Ludlow contestants, Tim Ross, light weight division, Richard Zych, heavy weight division, and Bill Wilson, middle weight division are all participants.

The Triple K Insurance Company owned by Robert Kumisca, Richard Kumisca and Danny Kurpaska has just opened to ensure the students against the sinking of the school. Patricia Dvorchak is head of the Department of Mud. Secretaries Elaine Jorge and Suzanne Bellisario were assigned to the recent claim of Gary Richards whose car sank three feet in the mud on Chapin Street. In Derouin's Diner we see secretaries Cynthia Melnyck, Doretta Dec, Alice Martowski, Colette Gregory and Judy Duarte out for lunch from the Triple K.

WORLD OF FASHION

World famous models Pat Strempek, Sandy Lucek, and Donna Steeves, who work for the Sandy Mosio Modeling Agency, have their clothes designed by Charlene McLean and sewn by Carol Pieczarka and Elaine Marques.

Everyday we see Attorney Joe Richards hustling into the Court House to be on time for the 10 o'clock session. His

Prophecy

client Regina Soucy is on trial for the theft of Carol Ashton's gym suit. A witness, Kathy Jordon, has been brought from her honeymoon on the popular Alcatraz Island to testify.

John Alves, Ronnie Dias, and Peter Prokop have invented the Peter Boita anti-cancer filter for cigarettes.

Joe Featherstone, Mayor of Ludlow, has followed through his predecessor's plan to arm the pheasants.

The Little Boxes Housing Development built by Carolyn Martinelli now has its first home owners. Mary Tetrault bought the pink one. The blue one is inhabited by Dale Codding. William Lamminen lives in the yellow one. The Real Estate salesman is Dennis White.

AROUND TOWN

Jeanne Slater celebrated a birthday recently. She says she is still 29. Alice Letendre has returned to visit her old home town. The informer Terry Sarlan and her ten children were seen going out to the Burger Chef, now owned by James Strycharz. Betty Hart was showing off a new coiffure from Ted Zeigler's Beauty Shoppe. Coach Holly Hill says her team will have a good season this year. With Margaret Brennan, Jeanne Lebel, Suzie Wlodyka, Sandy Wakem, and Linda Graham. How can she miss! We are proud of Ludlow's first women's basketball team and hope that they will surpass all previous records by winning at least one game this season.

Sandy Vacarro has been taking driving lessons from William Jarosz Driving School. She thinks she will get her license this time. We wish her better luck than she had the last three times. This week in the drag races sponsored by Tim Steigmeyer's Service Station, are Dangerous Dolores Goncalves and Fearless Phyllis Ashwell.

And in her backyard is Janice Belanger, women's weight lifting champ, practicing to lift weights.

SOCIETY NOTES

Kathy Romanko sails Monday for the Kalamazoo where she will meet the new king Anton Koss who hopes to add to his harem of 102.

The *Bolduan-Taylor Publishing Company* has recently published the following best sellers: *How to Cause Accidents* by Marsha Alves; the *Essence of Puffiness* by Jana Bolaski; *The Advantages of Being Tall* by Debbie Katz; *How it Feels to Be Stepped On* by Gale Sharon; Marion Ramos with *What It Feels Like to Be Premier;* and Linda Livermore with *How to Survive in Hot Air Fallout.*

Brodie's Ski Slopes, owned by Arthur Brodeur, specializes in the instructing of pretty girls, Andrea Rakouskas, Beverly Rodrigues, and Carol Megizsky. Their instructors are none other than Jeff Humber and Eddie Godin.

Gerry Pellerin bought the island of Alcatraz and turned it into a resort. Linda Silva decorated the entire interior. Dianne Dominick, Rita Lussier, Carol Nelson, and Pat Seiker are honeymooning there. Entertainment is provided by the former Rockettes, Nancy Buonaiuto, Beverly Chmura, Suzanne Bruschi and Loretta Shlosser. The dance band which accompanies them is made up of Mark Munkittrick on his squeeze box accordion, Martha McChesney on her flute, Patricia Schrecke on the honkeytonk piano, and Shirley Danforth on the drums.

Future doctor Nancy Berry keeps her patients Gerry Cellilli and Craig Low, in stitches. Her staff includes: Head Nurse Mary Ann Kochanek, and assistants Kathy Higgins, Judy Hiersche, and Kathy Cairns.

It is reported that Bob Stepanian, Dominic Torretti and Rodney Walker have bagged a polar bear while hunting at Bates' Hunter's Haven, owned by Danny Bates. Buster Donahue, Francis Landry and Gary Messinger, were not quite as fortunate and only shot a moose, three geese and a ground hog.

Out in the midwest, a few Ludlowites participated in the annual Rodeo. Rosemary McMenamin riding her horse won first prize breaking the world's record of one-half a minute. Hazel Minney rode a bucking bronco for nearly an hour. Emcees at the Rodeo were Ken Tullar and Candy Dynok.

SCHOOL COMMITTEE ELECTIONS

Newly elected school board officials, Maryellen Rooney, Susanne Sasur, Susan Bourcier and Sandra Redin, who is famous for her Air Filter, have just passed a history making law. They have abolished chemistry from the school system. Sandy Marini made impressive points on this decision.

Pat Packer and Ernie Musa have traded in their old Mercs for the new Automatic Air Auto which rides about ten feet above the ground. They use Skip's Lot, on Alden Street, owned by Skip Young, on which to race their cars. This magnificent auto, designed by Stanley Griswoc, is well taken care of by Charlie Agen, Kenny Nedeau, Ronnie Pasquini, and Tom Gagne.

"When the Sparrows Learn to Fly"

"A child lost in a forest, two lovers when they've said their last goodbye, couldn't be as lonely as a nursery when the sparrows learn to fly." These are the words of a song that Dinah Shore made popular a few years ago. These words relate the endless story of time in which children grow up and leave their parents. Yet, though we may fly far and wide we will never forget the love, the comfort, the care, and all the wonderful things that you—Mom and Dad—have unselfishly given us. Not only will we try to pattern our lives after your fine examples; but we would like you to know that whenever you need us, when the time comes, each of us in our own way will be there to help because we appreciate, honor, and love you.

by NANCY S. FERREIRA

ACTIVITIES

CHORALE

DISTRICT CHORUS

MIXED CHORUS

CHORALEERS ▲

▼ BOYS' CHORUS

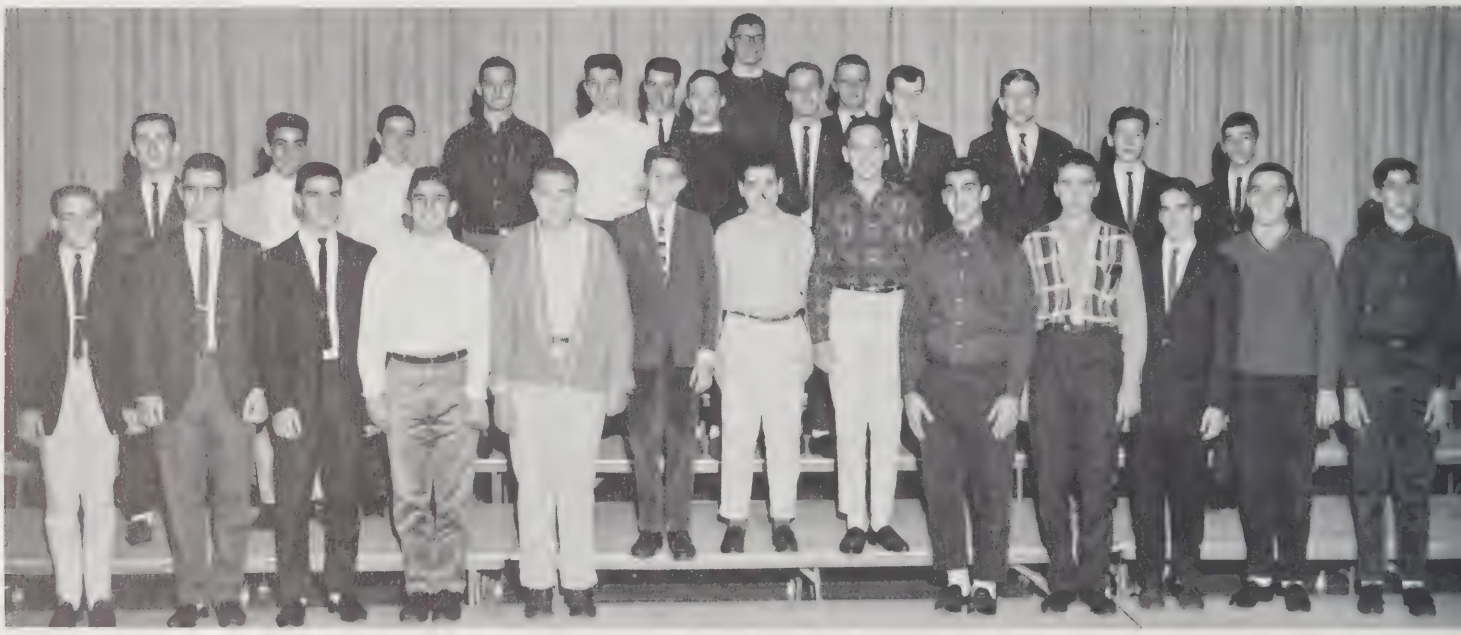

GIRLS' CHORUS

DRAMATICS CLUB

SCIENCE CLUB

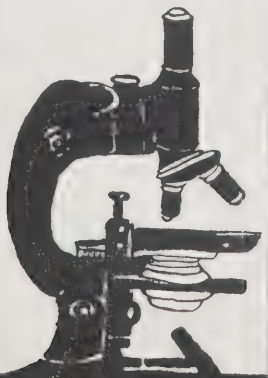

PRO-MERITO

PRO MERITO

INITIATIONS

AUDIO-VISUAL AIDS

FUTURE TEACHERS OF AMERICA CLUB

LATIN CLUB

FUTURE NURSES OF AMERICA CLUB

STUDENT COUNCIL

RED CROSS REPRESENTATIVES

SPORTS USHERS

STUDENT PATROL

Donna Lee Taylor
General Chairman

JUNIOR PROM

Grand March and Entertainment

Publicity and Invitations

Decorations

Tickets

Refreshments

Program and Rules

Clean-Up

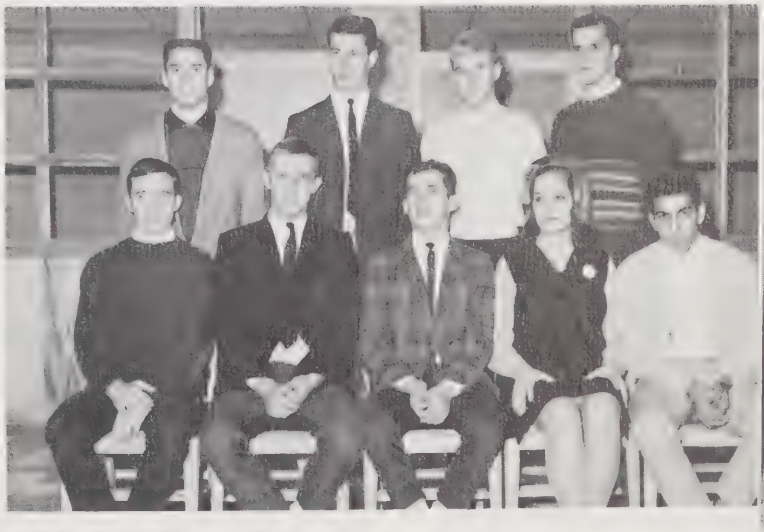

It's Almost Tomorrow

THE ROYAL COURT—*Left to Right*: Mary Ann Dietras, Woody Wilcox, Cammy Koscher, Paul Lavore, Queen Linda Graham, King Edward Szczebak, William Podoski, Beverly Rodrigues, Larry Bill and Sandra Santos.

The Grand March is lead by Donna Taylor, General Chairman, and Her Escort, Allan Tremblay, and Gene Baldrate, Class President, and Peggy Avezzie.

Main Attraction in the decorating scheme was a 10′ 5″ artificial fountain of pink and white paper roses.

Maryellen Rooney, Mistress of Ceremonies, with Judges Mr. and Mrs. John Fenton.

Top: Carla Dellecese, Susan White. *Bottom*: Nancy Libiszewski, Julie Ann Pirog, Stella Ciborowski.

A Memorable evening unfolds as Carol Whitney escorted by Robert Howes, Carol Pieczarka escorted by Richard Poremba, and Susan Sasur escorted by James Strycharz enter the Prom.

STEERING COMMITTEE

Marsha Mucha

Wally Gay

Bernadette Thompson

Ring Committee

Hi-News Editors

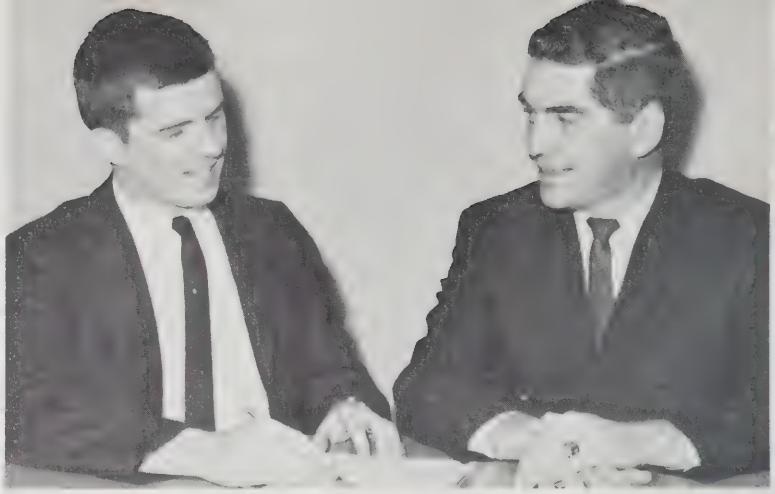

Hi-News Advisors

Hi-News Business Staff

Hi-News Typing Staff

Hi-News Reporters

Editorial Staff

Nancy Ferreira
Editor in Chief

1964 Yearbook Staff

Business Staff

Typing Staff

Photography Staff

Art and Layout Staff

Margie Kochanek

Tex, the announcer, interviews Jeff, a lion tamer.

Maryellen Rooney, impatient mother at the beach.

Mouseketeers and their leader, Even Steven Dzuira.

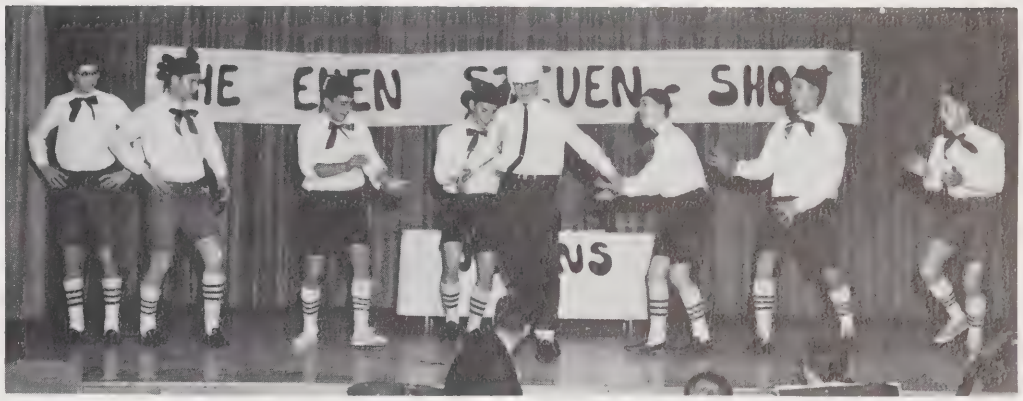

Hi-Y Talent Show

Sandy and Skip singing "One Hand One Heart."

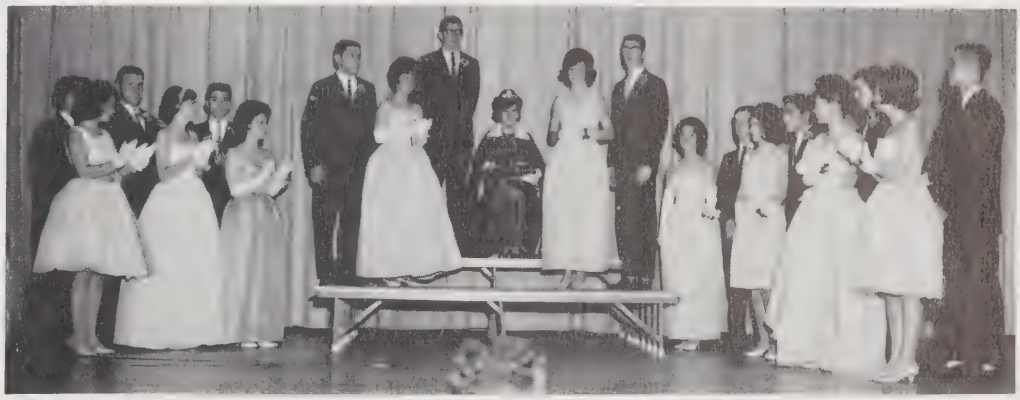

Art Brodeur, Linda Kelly, Anton Koss, Carol Pieczarka, Grant Gurski, Kathy Romanko, Ron LaBier, Carol Megizsky, Mike Williamson, Queen Marion Saletnik, Judy Therrien, Tony Teixeira, Bev Rodriques, John Haluch, Becky Bradford, Bob Stepanian, Sandy Santos, Skip Young, Carolyn Methe, Jeff Humber.

Crazy Koss and Brodie the Bartender.

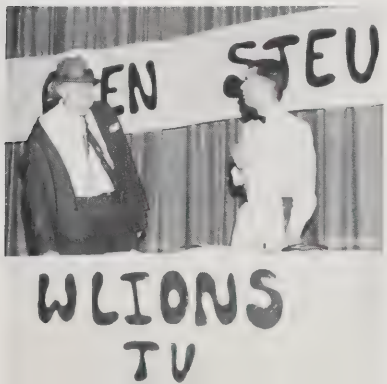

Nancy Buonaiuto doing her interpretation of modern dance.

Cammy and company.

Co-chairmen for the Senior Show: Camille Koscher and Maryellen Rooney.

Recipient of the National Merit Letter of Commendation, Good Government Day Representative: Bruce Dziura.

Representatives to Model Congress: John Elphinstone, James Thompson, Jeffrey Humber, and Bruce Dziura.

Award Winners

D. A. R. Good Citizenship Award winner Maryellen Rooney.

Phyllis Ashwell, recipient of the Betty Crocker award and National Merit Semi-finalist.

Nancy Ferreira, Governor's Aid at the Eastern State's Exposition.

NOMA Spelling Award winners: *First row, left to right*: Sandra Vacarro, Nancy Buonaiuto, Sandra Wakem, Kathy Jordan, Rosemary Banas. *Second row*: Elaine Jorge, Donna Steeves, Marcia Mucha, Carol Pieczarka. *Third row*: Carol Nelson, Doretta Dec, Pat Hart. *Fourth row*: Regina Soucy.

Senior Show Chairmen: *Seated*: Co-chairmen Camille Koscher and Maryellen Rooney. *First row, left to right*: Stanley Wilczynski, Barbara Warren, Mark Munkittrick, Susan Bourcier, Nancy Buonaiuto, Elaine San Soucie, Marcia Mucha, Carol Nelson, Martha McChesney, Carol Boulduan. *Second row*: Anton Koss, Tony Teixeira.

NOMA Arithmetic Award winners: *Left to right*: Susan Wlodyka, Elaine Jorge, Donna Steeves, Mary Ann Kochanek, Marcia Mucha, Holly Hill, Carol Pieczarka, Alyce Martowski.

SPORTS

Cammy Koscher

Carol Megizsky

Carolyn Martinelli

Betty Avezzie

Betsy Ziemian

Holly Hendricks

Linda Kelly

Marion Saletnik

Left to right: Lynn Freiberg, Susan Zwilling, Marcia Sorcinelli, Jeanne Kowalski, Diane Humber.

Cheerleaders in Action

Let's go team!!

Front row, left to right: Elaine Lemeieux, Susan Marques, Judith Wrona. *Back row*: Kathy Abair, Beedy Berry, Janice Vorg.

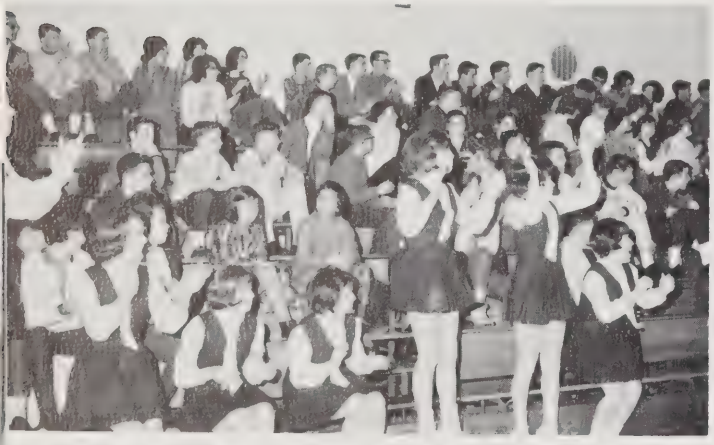

Yea, Team!!

"Team in a huddle."

Line-up

Majorettes

Arlene Sawicki and Nancy Berry

Left to right: Joyce Dynok, Barbara Giza, Mary Ann Nowak, Carol Hawrylciw, Linda Lever, Linda Graham, Jackie Brodeur, Nancy Berry, Arlene Sawicki, Beverly Chmura, Judy Therrien, Susan White, Nancy Libiszewski, and Patricia Schrecke.

Front row, left to right: B. Duarte, C. Queiroga, R. Savoie, T. Zwizinski, G. Gonsalves, B. McCarron. *Middle row*: T. Teixeira, T. Fidalgo, C. Low, J. Zina, C. Harackiewicz, R. Dias, J. Fonte, J. Elphinstone. *Back row*: Coach Kurty, G. Richards, Manager; R. Alexander, G. Allen, B. Augusto, T. Aguiar, G. Cellilli, J. Struziak, Assistant Manager.

SOCCER

RECORD OF THE YEAR

Ludlow		*Opponent*
2	Chicopee	1
0	Monson	0
3	Longmeadow	0
6	Chicopee Comprehensive	0
4	Minnechaug	0
1	East Longmeadow	0
2	West Springfield	1
2	Chicopee	0
2	Tech	0
2	Monson	0
0	Longmeadow	1
4	East Longmeadow	0
1	Chicopee Comprehensive	0
1	Deerfield J.V.	0
1	Minnechaug	0
1	Classical	0
3	West Springfield	0
3	Easthampton	0
4	Classical	1
0	West Springfield	0
2	West Springfield	1
4	Medford	0

Left to right: Chester Harackiewicz, Gerald Cellilli, and James Fonte members of the all-star team.

Craig Low, wing; Ronald Alexander, center forward; John Elphinstone, half-back.

J. Fonte, center halfback; T. Teixeira, halfback; J. Zina, halfback.

STATISTICS OF THE YEAR

Varsity Squad	*Goals*	*Assists*
Chester Harackiewicz	20	5
James Fonte	4	10
Ronald Dias	10	2
Gerald Cellilli	1	11
Tom Fidalgo	2	8
Ronald Alexander	5	4
Robert Duarte	2	3
Gordon Allen	2	1
Tony Aguiar	1	1
Craig Low	1	0

R. Augusto, goalie; T. Aguiar, fullback.

R. Dias
Inside left

G. Cellilli
Left wing

C. Harackiewicz
Right inside

Tournament Action

Booster Day Activities

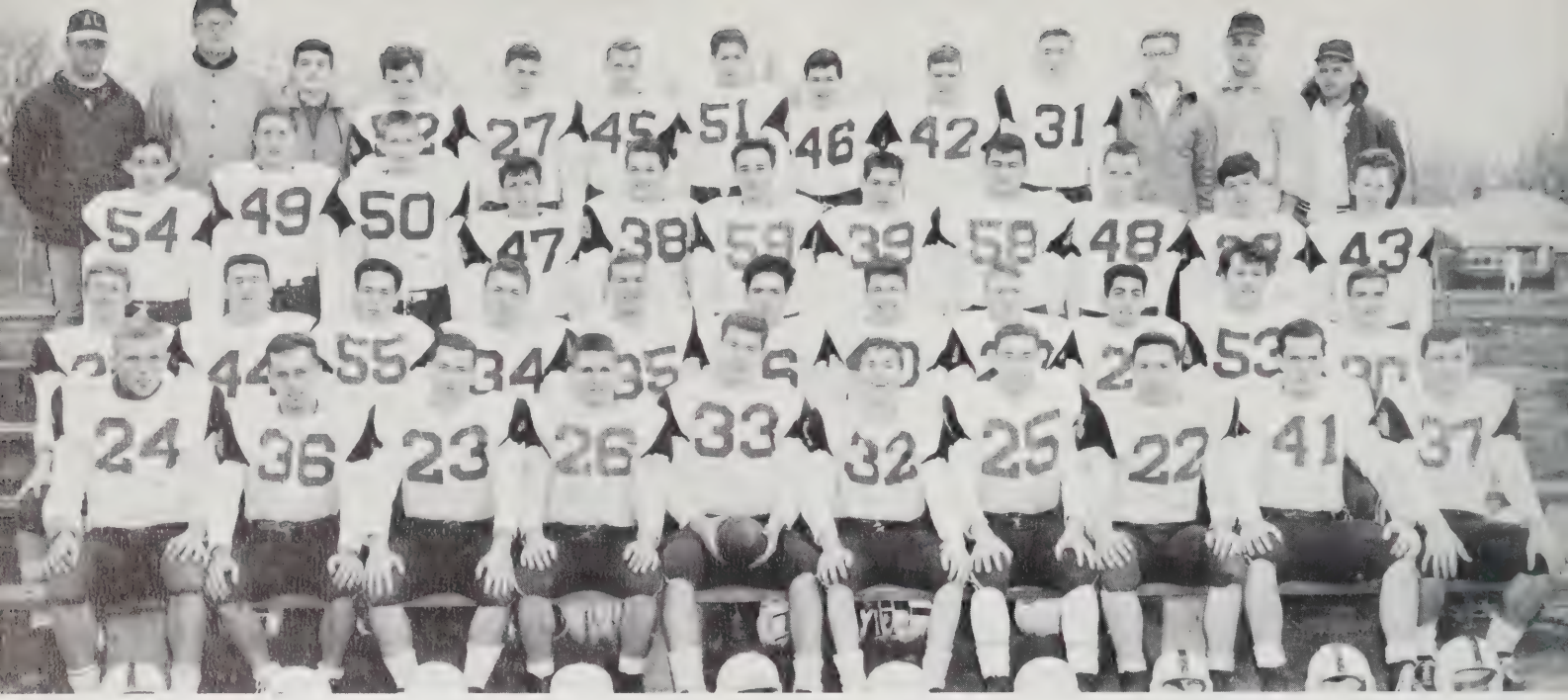

First row, left to right: J. Humber, A. Brodeur, J. Richards, B. Dziura, D. Young, J. Haluch, R. LaBier, T. Webster, D. Bates, M. Williamson. *Second row*: J. Edgar, J. Vautrain, F. Zilch, J. Thompson, R. Tibbetts, G. Censabella, G. Gurski, J. Featherstone, R. Stepanian, F. Landry, J. Rooney. *Third row*: M. Bertram, P. Rakouskas, G. Berry, F. Bruni, G. Trusz, A. Ferreira, R. Johnston, H. Crisostomo, R. L'Heureaux, R. Silva, D. Berry. *Fourth row*: Coach Bobowiec, Coach Mullins, J. Chenaille, P. Francisco, J. Davis, L. Wdowiak, H. Fraher, C. Chaconas, J. Walz, L. Scruton, J. Bernard, Coach Casagrande, Coach Patullo.

FOOTBALL

RECORD OF THE YEAR

Ludlow		*Opponent*
14	Enfield	8
30	Minnechaug	0
20	Holyoke Catholic	0
25	East Longmeadow	16
6	Longmeadow	16
0	South Hadley	46
12	Chicopee Comprehensive	14
22	Palmer	8

Total: Won 5—Lost 3

Left to right: Coach Patullo, Bruce Dzuira, Dwight Young, John Haluch, and Coach Casagrande.

Varsity ready for action.

Seniors before the game.

Coaches planning football strategy.

Junior Varsity

Freshman coaches, assistant and starters.

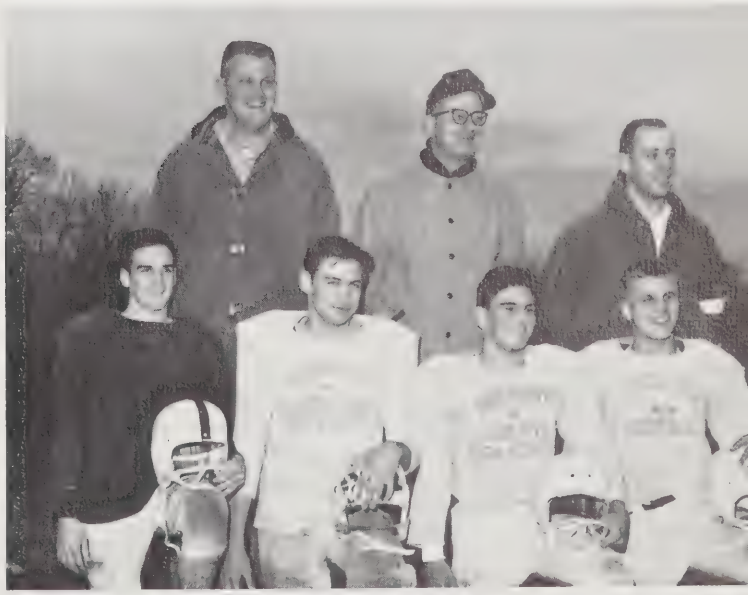

◀ Ron LaBier
Fullback

Joe Featherstone ▶
Guard

Joe Richards ▶
Halfback

◀ Skip Young
Tackle

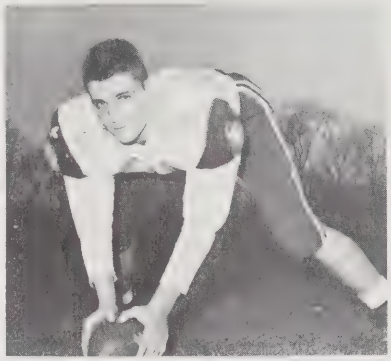

◀ Bruce Dzuira
Center

Grant Gurski ▶
End

◀ Francis Landry
Tackle

Mike Williamson ▶
End

John Haluch ▶
Quarterback

◀ Art Brodeur
Halfback

Dan Bates ▶
Tackle

Jeff Humber ▶
End

◀ Gerry Censabella
Tackle

◀ Tom Webster
Guard

Bob Stepanian ▶
Halfback

Lions in Action

GIRLS' BASKETBALL

Jeanne Lebel

Sandra Wakem

GIRLS' VARSITY TEAM

Linda Livermore

Margaret Brennan

Sandy Wakem; Linda Livermore; Coach, Miss Kudlic.

Co-Captains

RECORD OF THE YEAR

Ludlow		*Opponent*
27	Minnechaug	23
23	Enfield	19
26	Palmer	14
25	Ware	26
29	Enfield	26

Ludlow		*Opponent*
45	Monson	29
37	Palmer	32
13	Ware	20
34	Monson	17
19	Minnechaug	32

Seniors in Action: Jeanne Lebel, Linda Livermore, Margaret Brennan, Sandy Wakem.

Linda Livermore, Margaret Brennan, Sandy Wakem.

Top row, left to right: J. Struziak, J. Edgar, J. Pagos, R. Duarte, Coach Kurty.
Second row: R. Augusto, T. Zwizinski, H. Mills, C. Harackiewicz, R. Savoie.
Front row: J. Vautrain, M. Williamson, J. Fonte, J. Rooney, T. Fidalgo.

Co-Captains

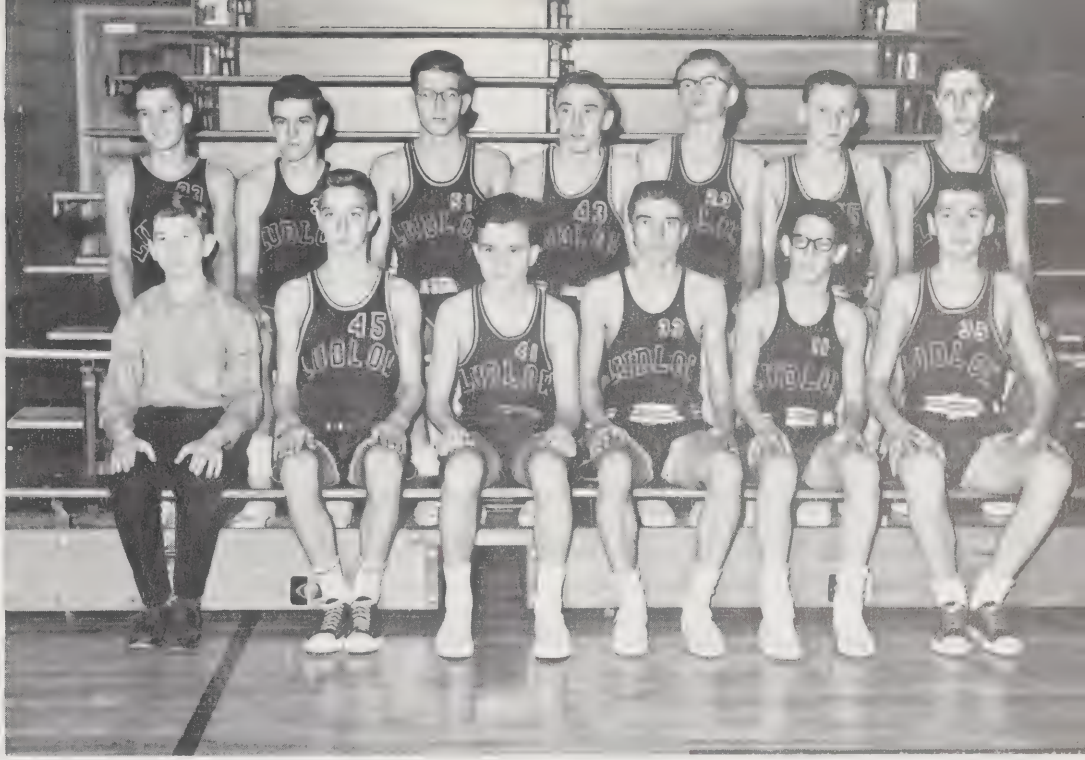

J.V. TEAM—*Left to right, Top row*: R. Sambor, L. Auffrey, G. Gadaire, L. Scruton, D. Sepiol, W. Kielbasa, P. Rakouskas. *Bottom row*: J. Struziak, A. Soucy, P. Francisco, M. Scyocurka, B. Raymond, R. Warren.

BOYS' BASKETBALL

◀ Mike Williamson

Jim Fonte ▶

FRESHMAN TEAM— *Left to right, Top row*: G. Potter, J. Carvalho, E. Prystupa, T. Chmura, W. Alves, R. Desmarais. *Middle row*: W. Mullins, J. Bernardo, R. Migacy, M. Ziencina, P. Dorval, J. Mastalerz, T. Richmond. *Bottom row*: R. Desmarais, K. Thompson, G. Gonsalves, T. Rooney, H. Katz, S. Peabody, J. Savoy.

Hoopsters in Action

SENIOR DIRECTORY

AGEN, CHARLES
Football 1; Dance Committee 1, 2, 3.

ALEXANDER, RONALD
Soccer 1, 2, 3, 4; Basketball 1, 2.

ALVES, JOHN

ALVES, MARSHA
Cheerleader 1, 2, 3; Entertainment Committee of Freshmen Dance; Science Club 4; Future Nurses 1, 4; Red Cross 1, 4; Hi-News Typing Staff 3; G.O. Ball Decorations Committee 2; Sophomore Banquet Refreshment Committee 2; Dramatics Club 4; Photography Editor for Ludlow Lion '64; Make-up Committee for Senior Show.

ANDRE, LAWRENCE

ASHTON, CAROL

ASHWELL, PHYLLIS
Mixed Chorus 1, 2, 3, 4; Girls' Chorus 1, 2; Chorale 2, 3; Science Club 4; Choraleers 3, 4; Dance Committee 2; Treasurer of Chorale 3; Pro Merito 3, 4; Ring Committee 3; Prom Program and Rules Committee 3; 1963 Graduation Usher 3; Art Club 2; Assistant Editor of Ludlow Lion '64.

BANAS, GEORGE
Clean-up Committee for Freshman Dance.

BANAS, ROSEMARY
Hi-News Business Staff 2, 3, 4; Prom Invitations and Publicity 3; Music 2, 3.

BATES, DANIEL
Football 1, 2, 3, 4; Dance Committee 1, 2, 3; Arch Bearer at Graduation 3; Track Team 3.

BELANGER, JANICE
President of Red Cross 3; Music 3, 4; Red Cross Representative 4.

BELLISARIO, SUZANNE
Art Club 2; Girls Chorus 1, 2, 3, 4; Mixed Chorus 2, 3, 4; Choraleers 3, 4; Dance Committee 1, 2; Color Guard 2, 3, 4; Hi-News Typing Staff 4; Junior Prom Decoration Committee 3.

BERRY, NANCY
Girls Chorus 2, 3; Mixed Chorus 2; Ticket Committee for Sophomore Dance; Choraleers 3, 4; Majorettes 3, 4; Dramatics Club 4.

BOLASKI, JANA
Girls' Chorus 2, 3, 4; Mixed Chorus 2, 3, 4; Hi-News Business Staff 2; Hi-News Typing Staff 3; 1963 Yearbook Editorial Staff; Sophomore Banquet Committee; Junior Prom Decoration Committee; Dance Committee 3.

BOLDUAN, CAROL
Future Teachers 1, 2(Program Chairman), 3(Secretary), 4(President); Pro Merito 3, 4(Secretary); Hi-News 3(Co-Assistant Editor), 4(Co-Editor); Chairman of Theme Committee for Senior Show; Mixed Chorus 1, 2, 3, 4; WSPR Student Reporter 2; Chorale 2, 3; Spotlight on Youth Reporter 3; Member of "As Schools Match Wits" 3; Member of Entertainment Committee for Junior Prom; Invitations Committee for Sophomore Banquet.

BOURCIER, SUSAN
Art Club 2; Majorette 2, 3; Mixed Chorus 2, 3, 4; Girls' Chorus 2, 3; Chorale 3, 4; Art Staff for 1963 Yearbook; Chairman for Decorations of Junior Prom; Chairman of Decoration Committee 2; Chairman of Poster and Publicity Committee for Senior Show; Chairman of Decoration Committee for Booster Day Dance; Editor of Art and Layout Staff for the Yearbook 4; Choraleers 4.

BOWLER, WARD
Baseball 1; Basketball 1; Junior Prom Decorations; Decorations Committee 3, 4; Poster and Publicity Committee for Senior Show.

BUONAIUTO, NANCY
Programs and Rules Committee for Prom 3; Chairman of Make-up Committee for Senior Show.

BRENNAN, MARGARET
Girls' Basketball 3, 4; Choraleers 3, 4; Chorus 1, 2; Art Club 2; Dance Committee 2, 3, 4; Mixed Chorus 4.

BRODEUR, ARTHUR
Football 1, 2, 3, 4; Student Council 1; Student Patrol 1; Golf Team 1; Dance Committee 1, 2, 3.

BRUSCHI, SUZANNE
Art Club 4; Dramatic Club 4; Yearbook Staff — Art and Layout 4.

BUDNICK, THOMAS
Football 1; Basketball 2, Christmas Homeroom Decorations Committee 1, 2.

BULDUC, LAWRENCE

CAIRNS, KATHLEEN
Dramatic Club 4; Cheerleader 1, 2, 3; Future Nurses 1; Sports Usher 2; Student Patrol 2; Student Council 2; G.O. Ball Refreshment Committee 1, 2, 3; Freshmen Dance Refreshment Committee and Clean-Up Committee.

CARNEVALE, ROBERT
Golf Team 1, 2, 3; Junior Prom Refreshment Committee.

CELLILLI, GERALD
Soccer 1, 2, 3, 4; Baseball 1, 2, 3; Basketball 1; Student Patrol 3.

CENSABELLA, GERALD
Football 1, 2, 3, 4; Prom Decorations Committee 3; Dance Committee 1, 2.

CHMURA, BEVERLY
Eligibility or Rules Committee for the Senior Show; Business Staff of Ludlow Lion 1964; Majorettes 2, 3, 4; Future Nurses 1, 2; Girls' Chorus 1, 2; Mixed Chorus 1, 2; Homeroom Decoration Committee 1, 2; Refreshment Committee 1, 2, 3; Decoration Committee 1, 2; Publicity Committee 2; Archbearer for Class of '63.

CODDING, DALE
Publicity Dance Committee 1; Refreshment Dance Committee 2.

CONSTANT, RICHARD
J.V. Basketball 4; Student Council 2.

CZAJKOWSKI, CHRISTINE
Mixed Chorus 2, 3, 4; Chorale 2, 3; Art Club 2; Hi-News Reporter 2, 3; Student Council 3; Hi-News Page Editor 4; Graduation Usher for Class of 1963; Sports Usher 3; Sophomore Dance and Banquet Decoration Committee; Decoration Committee 1, 3; Junior Prom Decoration Committee; Pro Merito 3, 4; Yearbook Staff 4.

D'ANDREA, SANTINO
Football 1, 2; Refreshment Committee for Sophomore Banquet; Junior Prom Refreshment Committee; G.O. Ball Decorations Committee.

DANFORTH, SHIRLEY
Band 1, 2, 3, 4; Art Club.

DEC, DORETTA
Ticket Committee of Sophomore Dance; Refreshment Committee for Junior Dance; Business Staff for the Ludlow Hi-News.

DECKER, ROGER
Soccer 3.

DEROUIN, RICHARD
Clean-up Committee for Freshman Dance; Manager of Football Team; Decoration Committee for Junior Prom; Booster Day Committee.

DIAS, RONALD
Soccer 1, 2, 3, 4; Golf 1, 2, 3; Hi-Y.

DiCANDIA, DINA
Science Club; Senior Show Make-up Committee; Program and Rules Committee for Junior Prom.

DICKEY, BRUCE
Refreshment Committee for Freshmen Dance; Decoration and Clean-up Committee for Sophomore Dance.

DOMINICK, DIANE
Decoration Committee for Freshman Dance; Refreshments 2, 3; Booster Day Committee; Girls' Basketball Timer 1; Rules Committee for Senior Show.

DONAHUE, FRANCIS
Junior Red Cross 3; Hi-Y 3, 4; Clean-up Committee for Junior Prom; Mixed Chorus; Senior Booster Day Committee; Latin Club; Science Club.

DUARTE, JUDITH
Decoration Committee for Freshmen Dance; Publicity Committee for Sophomore Dance; Program and Rules Committee for Junior Prom; Dramatic Club 4; Booster Day Dance Committee; Typing Staff for Ludlow Lion '64; Colorguard Substitute.

DULSKI, ELIZABETH
Refreshment Committee 1, 2, 3; Girls' Chorus 2; Red Cross Representative 2; Booster Day Committee.

DVORCHAK, PATRICIA
Decoration Committee 1, 2; Ticket Committee for Sophomore Banquet; Typist for Ludlow Hi-News 2, 3, 4; Student Patrol 3, 4; Homeroom Representative 3; Ticket Committee for Junior Prom and Dance; Sports Usher 3; Pro Merito 4; Senior Show Ticket Committee.

DYNOK, CANDACE
Future Nurses 1, 2, 3; Color Guard 2, 3, 4; Invitations Committee for Freshmen Dance; Refreshments Committee 2, 3; Booster Day Dance Committee; Latin Club; Science Club; Talent Committee for Senior Show; Yearbook Business Staff.

DZIURA, BRUCE
Football 1, 2, 3, 4; Basketball 1, 3; Baseball 1, 2; Chorus 1, 2, 3, 4; Homeroom Representative 2; Student Patrol 2, 4; Student Council 2, 3, 4; Clean-up Committee 2; Chairman for Sophomore Banquet; Ticket Committee 2; Hi-Y 3, 4; Dartmouth Book Award; Pro Merito 3, 4; A.I.C. Model Congress 3, 4; Hi-News Page Editor 4; Treasurer 4; Football Co-Captain 4; Good Government Representative; Theme Committee for Senior Show; Rally Chairman for Booster Day Dance; Latin Club.

ELPHINSTONE, JOHN
Freshman Football; Dance Committee 1, 2; Pro Merito 3, 4; Soccer 3, 4; Reporter for Hi-News 3, 4; Usher for Graduation; Model Congress 3, 4; Science Club President; Senior Show Property Committee; Student Reporter for WSPR Radio Station; Yearbook Art and Layout Staff; Treasurer of Pro Merito 4.

FALCONER, DONNA
Color Guard 3; Hi-News Typing Staff 3, 4; Yearbook Typing Staff 3, 4; Homeroom Decorations 1.

FEATHERSTONE, JOSEPH
Football 3, 4; Golf 3, 4; Homeroom Representative 4; Student Council 4.

FERREIRA, NANCY
Future Teachers 2, 3(Treasurer), 4; Mixed Chorus 3, 4; Dance Committee 2, 3, 4; Homeroom Representative 1; Editor of Yearbook 4; Governor's Guide 4.

FONTE, JAMES
Basketball 3, 4; Baseball 3, 4; Student Patrol 4; Soccer 3, 4; Rally Committee Chairman; Booster Day Reporter for Hi-News; Hi-Y; Arch-Bearer for '63 Graduation.

FORTNER, NANCY
Chorus 1; Dance Committee 1, 2, 3, 4; Art Club 1, 4; Homeroom Decorations 1; Make-up Committee, Senior Show; Usher at Spring Concert and Christmas Concert 3; Junior Prom Invitations and Publicity Committee 3; Drama Club 4; Art and Layout Staff of Yearbook 4.

GAGNE, THOMAS
Soccer 1, 3; Dance Committee 1, 2; Golf 3.

GAY, JOAN
Dance Committee 1, 2, 3, 4; Art Club 1, 4; Art and Dramatics Club 4; Junior Prom Decorations Committee; Layout for the Yearbook 4; Homeroom Decorations 1.

GAY, WALLACE
Class Treasurer 2; Homeroom Representative 1; Graduation Usher; Dance Committees 1, 2, 3; Future Teachers 2, 3, 4; Senior Show Properties Committee; Science Club 4; Pro Merito 3; Golf 3, 4; WSPR Student Reporter; Junior Prom Publicity and Invitations Committee; Junior Prom Entertainment and Grand March Committee; Art and Layout Staff for Yearbook 4.

GODIN, EDWARD
Decoration Committee for Junior Prom; Decoration Committee 3.

GONCALVES, DOLORES
Girls' Chorus 2, 3; Dance Committee 1, 2, 4; Sports Usher 1; Student Council 1; Student Patrol 1; Choraleers 3; Publicity Committee for Senior Show.

GOODREAU, LOUISE
Girls' Chorus 1; Dance Committees 1, 3; Art Club 4; Dramatics Club 4.

GOSCIMINSKI, WANDA
Hi-News Business Staff 2, 3; Girls' Chorus 1; Choraleers 3; Junior Prom Refreshment Committee 3.

GRAHAM, LINDA
Homeroom Representative 1; Future Nurses 1, 2; Dance Committees 1, 3, 4; Basketball 1; Majorettes 3, 4; Ring Committee 3.

GREGORY, COLETTE
Poster Committee 1; Girls' Chorus 1; Red Cross Representative 4.

GRZYWOC, STANLEY
Freshman Baseball 1; Baseball 2, 3, 4; Art Club 2, 3, 4.

GURSKI, GRANT
Hi-Y, Yearbook Photography 4; Football Team 3, 4.

GUILBAULT, ROY
Decorations Committee for Freshman Dance; Boys' Chorus 1, 2; Mixed Chorus 1, 2.

HALUCH, JOHN
Football 1, 2, 3, 4; Baseball 1; Basketball 1, 2, 3, 4; Hi-Y 3, 4; Student Council 1, 2, 3; Ticket Committee for Freshman Dance; Entertainment Committee for Sophomore Dance; Prom Clean-up Committee; President of Class 1, 2, 3, 4.

HARACKIEWICZ, CHESTER
Football 1; Baseball 1, 2, 3, 4; Soccer 2, 3, 4; Basketball 2, 3; Dance Committee 1, 2.

HART, BETTY
Business Staff for the Hi-News.

HATCH, BARBARA
Band 1, 2, 3, 4.

HIERSCHE, JUDY
Program Committee for Freshman Dance; Refreshment Committee for Sophomore Dance; Girls' Chorus 1, 2; Choraleers 3, 4; Mixed Chorus.

HIGGINS, KATHRYN
Future Nurses 1, 2; Dance Committee; Christmas Homeroom Decoration Committee; Business Staff of Yearbook 64; Publicity Committee for Junior Prom; Science Club 4; Programs and Publicity for Senior Show; Sports Usher.

HILL, HOLLY
Business Staff for Ludlow Lion '64; Junior Prom Invitation Committee; Hi-News Business Staff 4.

HOUGHTON, R. LESTER
Basketball 1, 2; Student Patrol 3, 4; Soccer 3; Lighting Committee for Senior Show.

HUMBER, JEFF
Hi-News Reporter 1, 2, 3, 4; Freshman Dance Committee; Basketball 1, 2, 3; AIC Model Congress; Football 1, 2, 3, 4; Latin Club 4; Student Patrol 3, 4; Hi-Y 3, 4; Decorations Committee for G.O. Ball; '63; Class Vice President 1, 2, 3, 4.

JACK, JEAN
Invitations Committee for Freshman Dance; Decorations Committee for Sophomore Dance; Invitation Committee for Sophomore Banquet; Sports Usher.

JAROSZ, WILLIAM

JORDAN, KATHLEEN
Publicity Committee for Freshman Dance; Chorus 1; Pro Merito Honor Society.

JORGE, ELAINE
Refreshment Committee for Junior Prom.

KATZ, DEBORAH
Hi-News Business Staff 1, 2; Girls' Chorus 1, 2; Choraleers 3, 4; Mixed Chorus 1, 2, 3, 4; Chorale 2, 3, 4; Red Cross 1, 2; Freshman Dance Invitations Committee; Sophomore Banquet Committee.

KOCHANEK, MARGARET M.
Hi-News Business Staff 4; Yearbook Business Staff '64.

KOCKANEK, MARY ANN
Girls' Chorus 1, 2; Choraleers 3, 4; Future Nurses Club 1, 2, 3, 4; Freshman Dance Committee; Sophomore Banquet Refreshment Committee; Class Ring Committee; Pro Merito Honor Society; Program Committee for Junior Prom; 1963 Yearbook Business Staff; Invitation Committee for Junior Dance.

KOSCHER, CAMILLE
Cheerleader 1, 2, 3, 4; Dance Committees 1; Refreshment Committee for Sophomore Banquet; Class Treasurer 3; Student Council 3, 4; Student Patrol 3, 4; Chairman of Ticket Committee for Junior Prom and Junior Dance; Chairman for Student Council Handbook Committee; Homeroom Representative 4; Music 4; Co-Chairman for Senior Show.

KOSENSKI, LAURIE

KOSS, ANTON
Yearbook Photography Staff '64; Chairman Lighting Committee for Senior Show; Football 1, 2, 3, 4; Basketball 1, 2; Refreshment Committee and Freshman Dance; Hi-Y 3, 4; Audio-Visual Aid Club.

KUMISCA, RICHARD
Senior Show Scenery Committee.

KUMISCA, ROBERT

KURPASKA, DANIEL
Golf Team 3; Ludlow Lion Business Staff; Science Club 4.

LAAMANEN, WILLIAM

LABIER, RONALD
Hi-Y; Baseball 1, 2, 3, 4; Soccer 2; Football 1, 3, 4.

LANDRY, FRANCIS
Football 1, 2, 3, 4.

LEBEL, JEANNE
Girls' Basketball Team 2, 3, 4; Future Teachers 2; Future Nurses 3, 4; Refreshment Committee for Sophomore Dance; Ticket Committee for Junior Prom; Choraleers 4; Color Guard 3, 4.

LEFEBVRE, DIANE
Future Nurses 1, 2, 4; Hi-News Business Staff 2, 3, 4.

LETENDRE, ALICE
Future Nurses 1; Mixed Chorus 2; Hi-News Business Staff 3.

LIVERMORE, LINDA
Girls' Basketball 1, 2, 3, 4; Future Nurses 2, 3, 4; Refreshment Committee for Junior Prom; Science Club 4; Theater Arts Club; Science Club; Senior Dance Decorations Committee.

LOW, CRAIG
Basketball 1, 2; Baseball 1, 2, 3, 4; Homeroom Representative 1, 2; Entertainment and Invitations Committee for Freshman Dances; Entertainment Committee for Sophomore Banquet; Usher for Graduation; Soccer 3, 4; Pro-Merito 3, 4.

LUCEK, SANDRA
Refreshment Committee for Freshman Dance; Future Nurses of America 1, 3, 4; Future Teachers 2; Publicity Committee for Freshman Dance; Refreshment Committee for Sophomore Banquet; Ticket and Publicity Committee for Sophomore Dance; Decorations Committee for Junior Prom and Junior Dance; Girls' Chorus 1, 2; Choraleers 3, 4; Chorale 2, 3; Mixed Chorus 2, 3, 4; Program Committee for Senior Show; Refreshment Committee for Senior Dance; Science Club.

LUSSIER, RITA
Girls' Chorus 1, 2; Choraleers 3, 4; Refreshment Committee for Freshman Dance; Dramatic Club 4; Business Staff for Hi-News 4.

MAITLAND, MARGARET
Junior Prom Entertainment Committee; G.O. Ball Refreshment Committee; Future Nurses 4; Junior Red Cross 4; Senior Show Make-up Committee.

MARINI, SANDRA
Future Teachers of America 2, 3, 4; Treasurer of Red Cross 1; Girls' Chorus 2; Refreshment Committee for the Junior Dance; Assistant Business Manager to the Ludlow Lion '63; Pro Merito 3; Science Club 4; Publicity Committee for Junior Prom.

MARQUES, ELAINE
Future Nurses of America; Decoration Committees 1, 2, 3; Chorus 1, 2, 3, 4; Red Cross Representative 2; Secretary of Red Cross 3; Science Club 4; Co-Chairman of Costumes for Senior Show.

MARTINELLI, CAROLYN
Chairman for Invitations and Publicity Committee 4; Cheerleader 1, 2, 3, 4; Ticket Committee and Refreshment Committee 1; Clean-up Committee 3; Student Council 4; Editorial Staff for Ludlow Lion '64; Choraleers 4.

MARTOWSKI, ALYCE
Girls' Chorus 1,2; Choraleers 3, 4; Mixed Chorus 3, 4; Hi-News Typing Staff 3, 4; Pro Merito 3, 4; Refreshment Committee for Freshman Dance; Refreshment Committee for Sophomore Dance; Program and Rules Committee for Junior Prom; Chief Typist for Ludlow Lion '64, Invitations Committee for Freshman Dance; Invitations Committee for Sophomore Dance, Publicity Committee for Senior Dance; Graduation Usher '63; Costumes Committee 4.

McCHESNEY, MARTHA
Future Nurses of America 1, 2; Freshman Dance Refreshment Committee; Decorations Committee for Sophomore Banquet; Entertainment Committee for Junior Prom; Pro Merito 3, 4; Girls' Chorus 1, 2; Choraleers 3, 4; Chorale 1, 2, 3, 4; Mixed Chorus 1, 2, 3, 4; Band 4; WSPR Student Reporter; Science Club; Costume Committee for Senior Show.

McLEAN, CHARLENE
Freshman Dance Committee; Sophomore Dance Committee; Program and Rules Committee for Prom.

McMENAMIN, ROSEMARY
Girls' Chorus 1; Refreshment Committee for Freshman Dance; Refreshment Committee for G.O. Ball; Future Teachers of America 2, 3, 4; Science Club 4; Chairman of Business Staff for Ludlow Lion '64.

MEGIZSKY, CAROL
Class Secretary 2, 3, 4; Cheerleader 1, 2, 3, 4; Student Council 2, 3, 4; Secretary 2, 3; Student Patrol 3, 4; Student Handbook Committee 3; Junior Dance Publicity Committee 3; Junior Prom Entertainment Committee; Ticket Committee G.O. Ball; Sophomore Banquet Refreshment Committee; Freshman Dance Decorations Committee; Future Nurses 1.

MELNYCK, CYNTHIA
Color Guard 1, 2, 3, 4; Future Nurses of America 1; Refreshment Committee for Freshman Dance; Choraleers 3, 4; Hi-News Staff.

MESSINGER, GARY

MIGGINS, MILDRED
Invitation Committee for Sophomore Dance 3; Girls' Chorus.

MINNEY, HAZEL
Red Cross 1, 2, 3, 4; President of Red Cross 4; Majorettes 3, 4; Hostess for Spring Concert 1; Decoration Committee 1; Refreshment Committee for Sophomore Dance 2.

MORIARTY, CAROL
Chorus 1; Dance Committee 2; Prom Refreshment Committee 3.

MOSIO, SANDRA
Cheerleader 1, 2, 3; Student Council 1; Chairman of Decoration Committee for Freshman Dance; Invitation Committee Sophomore Dance; Dramatic Club 4; Mixed Chorus 4.

MUCHA, MARCIA
Student Patrol 1, 2, 3, 4; Mixed Chorus 1, 2, 3, 4; Freshman Entertainment Committee; Freshman Refreshment Committee; G.O. Ball Decorations Committee; Sports Usher 2, 3; Chorale 2, 3; Homeroom Representative 2, 3; Decorations Committee for G.O. Ball; Secretary for Hi-News Business Staff; Chairman of Refreshments for Sophomore Banquet; Chairman of the G.O. Ball Refreshment Committee 3; Ticket Committee for Junior Prom; Secretary for the Hi-News Business Staff; Publicity and Invitations Committee for Junior Dance; President of the Hi-News Business Staff; Photography Staff for Ludlow Lion '64; 1964 Steering Committee; Ticket Chairman for Senior Show.

MUNKITTRICK, MARK
Hi-Y 3, 4; Mixed Chorus 4; Dramatics 4; Science Club 4; Chorale 4; Band 4.

MUSA, ERNEST
Baseball 1; Junior Prom Refreshment Committee.

NEDEAU, KENNETH
Football 1, 3; Baseball 1.

NELSON, CAROL
Future Teachers of America 1, 2; Hi-News Reporter 1; Dance Committee 1; Refreshment Committee for Sophomore Banquet; Pro Merito; Chairman of Prom Invitations and Publicity Committee; Library Aid; Program Committee for Senior Show.

PACKER, WILLIAM
Basketball 2; Baseball 2, 3; Football 3.

PASQUINI, RONALD

PELLERIN, JERRY
Art Club 2; Music 2.

PIECZARKA, CAROL
Girls' Chorus 1, 2; Dance Decoration Committee 1; Art Club 2; Pro Merito 3, 4; Chairman of Prom Refreshment Committee 3; Dramatic Club 4; Candidate for Miss Victory 4; Ludlow Lion Typing Staff 4; Library Aid 4.

POREMBA, RICHARD
Golf; Science Club; Chemistry Laboratory Assistance; Ticket Committee for Senior Show.

PROKOP, PETER
Football 3; Golf.

RAKOUSKAS, ANDREA
Future Nurses Club 1, 4; Refreshment Committee for Junior Prom; Science Club; Lab Assistant—Chemistry.

RAMOS, MARION
Drama Club; Girls' Chorus 1, 2; Choraleers 3, 4; Mixed Chorus 2, 4.

RANCK, DENNIS

RAYMOND, PHILIP
Football 1, 3; Basketball 1; Baseball 1; Mixed Chorus 1; Soccer 2; Golf 2, 3.

REDIN, SANDRA
Red Cross Representative 1; Cheerleader 1, 2, 3; Girls' Chorus 1, 2, 4; Choraleers 3; Decoration Committee for Sophomore Dance; Invitations and Publicity Committee for Junior Prom; Future Teachers' Club 3, 4; Pro Merito Society 3; Graduation Usher 3; Mixed Chorus 4; Editorial Staff for Ludlow Lion '64.

RENAULD, WARREN
Band 1, 2, 3, 4; Dramatics Club 4.

RICHARDS, GARY
Mixed Chorus 1; Golf 1, 2, 3, 4; Soccer 2, 3, 4; Basketball 1; Science Club 4.

RICHARDS, JOSEPH
Mixed Chorus 1; Baseball 1, 2; Football 1, 2, 3, 4; Basketball 1; Decorations Committee for Sophomore Dance; Track 3.

RODRIGUES, BEVERLY
Girls' Chorus 1, 2, 3, 4; Mixed Chorus 2, 3; Red Cross Representative 2; Vice-President of Red Cross 3; Refreshment Committee—G.O. Ball 2; Refreshment Committee for Sophomore Banquet; Color Guard 3, 4; Homeroom Representative 3; Archbearer 3; Miss Victory of 1963; Committee for Class Hand Book; Student Patrol 3.

ROMANKO, KATHLEEN
Girls' Chorus 1, 2, 3, 4; Mixed Chorus 1, 2, 3, 4; Chorale 3; Color Guard 2, 3, 4; Decoration Committee for Sophomore Dance; Ticket Committee for Sophomore Banquet; Hi-News Typing Staff 3, 4; Decoration Committee for Junior Prom; Hi-News Business Staff 4.

ROONEY, MARYELLEN
Mixed Chorus 2, 3, 4; Chorale 2, 3, 4; Choraleers 3, 4; Class Banquet Refreshment Committee 2; Chorale Picnic Refreshment Committee 2; Girls Chorus 2; Graduation Usher 3; Junior Dance Refreshment Committee 3; Ring Committee Chairman 3; Prom Entertainment Committee Chairman 3; Mistress of Ceremonies at the Prom 3; Drama Club President 4; Ludlow Lion Editorial Board 4; Chorale President 3, 4; D.A.R. Award Winner.

ROSS, TIMOTHY

SAN SOUCIE, ELAINE
Future Teachers' Club 1, 2, 3, 4; Chorale 1, 2, 3, 4; Mixed Chorus 1, 2, 3, 4; Choraleers 3, 4; Pro Merito 3, 4; Lab Assistant in Chemistry 4; Future Nurses' Club 4; Editorial Board for 1964 Ludlow Lion 4; 1963 Graduation Usher 3; Girls' Chorus 1, 2; District Chorus 2; Freshman Entertainment Committee.

SANTOS, SANDRA
Future Teachers Club 2, 3, 4; Refreshments Committee for Junior Dance; Mixed Chorus 3, 4; Girls' Chorus 3, 4; Chorale 4; Dramatics Club 4.

SARLAN, THERESA
Invitation Committee for Freshman Dance; Refreshment Committee for Freshman Dance; Hi-News Business Staff 1, 2; Decoration Committee for Sophomore Banquet; Hi-News Typing Staff 3, 4; Pro Merito Honor Society 3, 4; Chairman of Program and Rules Committee for Junior Prom; Junior Red Cross Representative 3; Girls' Chorus 3; Invitation Committee for Junior Dance; Art Club 4.

SASUR, SUSANNE
Future Teachers Club 1, 2, 3, 4; Girls' Chorus 1, 2; Home Room Representative 1; Chairman of Refreshment Committee 1; Pro Merito Honor Society; Mixed Chorus 3, 4; Decoration Committee for Junior Dance; Program Committee for Junior Prom; Choraleers 3, 4; Lab Assistant 4.

SCAGLIARINI, CLARISSE
Ticket Committee for Junior Dance.

SCHABOWSKI, ELEANOR
Refreshment Dance Committee 2, 3; Choraleers 3, 4; Entertainment Committee—Freshman Dance.

SCHRECKE, PATRICIA
Mixed Chorus 3, 4; Girls' Chorus 3, 4; Invitation Committee for Junior Prom; Chorale 4; Majorettes 4.

SEPIOL, BEVERLY

SHARON, GALE
Future Nurses Club 3, 4; Choraleers 3, 4; Mixed Chorus 3; Dramatics Club 4.

SHLOSSER, LORETTA
Chorus 3; Choraleers 3.

SIEKER, MARGARET
Refreshment Committee for Sophomore Banquet; Chorus 3, 4; Christmas Decorations Committee 3.

SIEKER, PATRICIA
Refreshment Committee for Sophomore Dance; Choraleers 3; Mixed Chorus 4.

SILVA, LINDA
Refreshment Committee for Junior Dance; Art Club 4.

SLATER, JEANNE
Girls' Chorus 2; Ludlow Lion Typing Staff 4.

SORRELL, NORMAN

SOUCY, REGINA
Choral 2, 3; Mixed Chorus 2, 3.

STEEVES, DONNA

STEIGMEYER, TIMOTHY
Chorus 4.

STEPANIAN, ROBERT
Football 2, 3, 4; Chorale 4; Mixed Chorus 4; Hi-Y 3, 4.

STREMPEK, PATRICIA
Dance Committee 1, 2, 3; Chorus 2, 3, 4.

STRYCHARZ, JAMES
Football 1; Basketball 1, 2; Clean-up Committee for Sophomore Banquet; Clean-up Committee for Junior Dance.

SUPRENANT, ROBERT

TAYLOR, DONNA
Girls' Chorus 1, 2; Choraleers 3, 4; Chorale 4; Future Teachers of America 1, 2, 3, 4; Mixed Chorus 2, 3, 4; Pro Merito 3, 4; Decorations Committee for Freshman Dance; Invitations Committee for Sophomore Dance; Winner of the United Nations Essay Contest 2; WSPR News Reporter 3; Hi-News 3, 4; Spotlight on Youth Reporter 3, 4; Drama Club 4; Chairman for Junior Prom; Theme Committee for Senior Show; Ring Committee 4; Constitution Oratorical Award Winner.

TAYLOR, RAYMOND

TEIXEIRA, ANTONIO
Soccer 1, 2, 3, 4; Basketball 1, 2, 3; Student Patrol 3, 4; Baseball 1; Science Club 4; Arch Bearer for Graduation 3; Chairman of Props for Senior Show.

TETRAULT, MARY

THOMPSON, BERNADETTE
Hi-News Business Staff 2; Hi-News Editorial Staff 3, 4; Dance Committee 2, 3; Red Cross 2; Chorus 2; Future Nurses 4; Editorial Staff of '64 Ludlow Lion.

TOMAS, DEODORO
Dance Committee 1, 2, 3.

TORRETTI, DOMINIC
Soccer 4; Golf 1, 2, 3, 4.

TULLAR, KENNETH
Football 1.

VACCARO, SANDRA
Future Nurses 1, 2; Dance Committee 1, 2, 3; Choraleers 3; Dramatics Club 4.

WAKEM, SANDRA
Basketball 1, 2, 3, 4; Junior Red Cross 3; Prom Committee 3.

WALKER, RODNEY

WARREN, BARBARA
Dance Committee 1, 2, 3; Majorettes 2, 3.

WEBSTER, RICHARD

WEBSTER, THOMAS
Football 1, 2, 3, 4.

WHITE, DENNIS
Art Club 3.

WILCZYNSKI, STANLEY
Dance Committee 2, 3; Homeroom Representative 3.

WILLARD, PATRICIA
Dance Committee 1, 2, 3; Band 1, 2.

WILLIAMSON, MICHAEL
Football 1, 2, 3, 4; Basketball 1, 2, 3, 4; Baseball 1, 4; Hi-Y 3, 4; Student Patrol 1, 2, 3, 4; Chorus 4; Hi-News Reporter 4; Student Council 1, 2.

WILSON, WILLIAM

WLODYKA, SUSANNE
Hi-News Business Staff 1, 2; Basketball 1, 2; Dance Committee 2; Red Cross.

YOUNG, DWIGHT
Football 1, 2, 3, 4; Basketball 1, 2; Baseball 1; Class Treasurer 1; Chairman of Junior Dance; Hi-Y 3, 4; Hi-News Reporter 4; Dance Committee 1, 2.

ZALUCKI, ZEPHRYN
Football 1, 2, 3; Prom Decorations Committee 3; Hi-Y 3, 4.

ZEIGLER, THEODORE
Decoration Committee for Senior Dance.

ZINA, JOSEPH
Soccer 3, 4; Dance Committee 3; Baseball 3, 4.

ZYCH, RICHARD

SPONSORS

AMARAL'S SUNOCO SERVICE STATION
227 Center Street
Ludlow, Massachusetts

ANDY'S MARKET
141 Center Street
Ludlow, Massachusetts

LEO BABIAN, SCHOOL BUS TRANSPORTATION
110 Massachusetts Avenue
Ludlow, Massachusetts

BOILARD'S & SON INC.
319 Parker Street
Indian Orchard, Massachusetts

BRUSCHI BROTHERS GENERAL CONTRACTORS
East Street
Ludlow, Massachusetts

CARMON CLEANERS
307 Center Street
Ludlow, Massachusetts

CLIFFORD CAMPERS
307 Center Street
Ludlow, Massachusetts

COLONIAL GIFT SHOP
13 East Street
Ludlow, Massachusetts

CORNER SUPERETTE
Corner of Holyoke and West Streets
Ludlow, Massachusetts

DAYLIGHT DAIRY PRODUCTS INC.
26 Kirkland Avenue
Ludlow, Massachusetts

JOSEPH DIAS REALTY COMPANY
398 East Street
Ludlow, Massachusetts

SALLY DONOVAN
29 East Street
Ludlow, Massachusetts

ED DEARBORN'S SERVICE STATION
127 East Street
Ludlow, Massachusetts

F & F TOOL COMPANY INC.
418 Center Street
Ludlow, Massachusetts

GAVIGLIO'S PACKAGE STORE
325 East Street
Ludlow, Massachusetts

GOWEN & TROMBLY INSURANCE
30 Chestnut Street
Ludlow, Massachusetts

HIERSCHE & SONS
270 East Street
Ludlow, Massachusetts

KAPINOS FUNERAL HOME
64 Sewall Street
Ludlow, Massachusetts

LUDLOW DRUG
40 East Street
Ludlow, Massachusetts

LUDLOW PUBLIC LIBRARY
24 Center Street
Ludlow, Massachusetts

LUDLOW POLICE
109 Center Street
Ludlow, Massachusetts

LUDLOW SAVINGS BANK
33 Center Street
Ludlow, Massachusetts

DR. MAILLARD
3 Park Place
Ludlow, Massachusetts

MARTY'S BEVERAGE COMPANY, INC.
77 Winsor Street
Ludlow, Massachusetts

MOONLIGHT CAFE
387 East Street
Ludlow, Massachusetts

DR. NAKASHAIN
110 Whitney Street
Ludlow, Massachusetts

RA-JO ENTERPRISE INC. GENERAL CONTRACTORS
Joseph Pagas

RELIABLE SERVICE CENTER
97 East Street
Ludlow, Massachusetts

STANLEY'S MARKET

SUNRAY HEATING & OIL COMPANY
336 East Street
Ludlow, Massachusetts

TURNPIKE PACKAGE STORE
434 Center Street
Ludlow, Massachusetts

SPONSORS

UNITY ATHLETIC CLUB
161 State Street
Ludlow, Massachusetts

WILCOX AUTO SCHOOL
East Street
Ludlow, Massachusetts

FRANK'S SERVICE STATION
East Street
Ludlow, Massachusetts

FREDDIE'S SPA
235 East Street
Ludlow, Massachusetts

GREY NOOK FLOWER & GIFT SHOP
115 Sewall Street
Ludlow, Massachusetts

HENRICK'S BROTHERS
154 Main Street
Indian Orchard, Massachusetts

IRVINE DAVID & SON INSURANCE
3 Sewall Street
Ludlow, Massachusetts

JESSIE'S
243 East Street
Ludlow, Massachusetts

LUDLOW FUNERAL HOME
432 East Street
Ludlow, Massachusetts

LUDLOW SEWING MACHINE CENTER
239 East Street
Ludlow, Massachusetts

MARION & GERRY'S BEAUTY STUDIO
261 Fuller Street
Ludlow, Massachusetts

PETER MARINI, MASON CONTRACTORS INC.
Stevens Terrace
Ludlow, Massachusetts

MEN'S SHOP
Sewall Street
Ludlow, Massachusetts

FRIENDS

A FRIEND

ATLAS GLASS & ALUMINUM COMPANY
142 Cady Street
Ludlow, Massachusetts

BERTRAM'S FABRIC SHOP
Main Street
Indian Orchard, Massachusetts

DR. BERTRAND
245 East Street
Ludlow, Massachusetts

BETT'S LUNCHEONETTE
85 East Street
Ludlow, Massachusetts

C & A SMITH CO., INC.
Hubbard Street
Ludlow, Massachusetts

D & L GATES, INC.
Worchester Street
Ludlow, Massachusetts

ED'S ORCHARD ESSO SERVICE CENTER
482 Main Street
Indian Orchard, Massachusetts

FAIRWAY BUILDER'S INC.
50 Fairway Drive
Ludlow, Massachusetts

FAMILY FOOD MARKET
East Street
Ludlow, Massachusetts

FISH MARKET
Hubbard Street
Ludlow, Massachusetts

NUNES JEWELRY CO.
329 East Street
Ludlow, Massachusetts

PAUL THERRIAN PHOTOGRAPHY
Oak Street
Indian Orchard, Massachusetts

TINY & RICH'S SERVICE STATION
East Street
Ludlow, Massachusetts

WEST AND HOLYOKE STREET SERVICE STATION
Corner of West and Holyoke Streets
Ludlow, Massachusetts

ZARANEK'S SERVICE STATION
Main Street
Indian Orchard, Massachusetts

PATRONS

BOLDUC'S SERVICE STATION
354 Main Street
Indian Orchard, Massachusetts

CHMURA'S BAKERY
14 Pulaski Street
Indian Orchard, Massachusetts

DR. EDWARD DILL
190 Hubbard Street
Ludlow, Massachusetts

DINO'S BARBER SHOP
274 East Street
Ludlow, Massachusetts

FONTE'S MARKET
245 Winsor Street
Ludlow, Massachusetts

HARRY'S FOOD CENTER
309 East Street
Ludlow, Massachusetts

HILDA'S CITY DYE WORKS
36 Oak Street
Indian Orchard, Massachusetts

A & S SERVICE STATION
575 East Street
Ludlow, Massachusetts

DR. and MRS. REUDEN KATZ
15 Hubbard Street
Ludlow, Massachusetts

LANGEVIN'S SERVICE STATION
340 Center Street
Ludlow, Massachusetts

LORETTA'S BEAUTY SALON
131 Hubbard Street
Ludlow, Massachusetts

MILLER'S DAIRY BAR
321 Center Street
Ludlow, Massachusetts

MODERN SHOE REPAIR
East Street
Ludlow, Massachusetts

ORCHARD JEWELRY
531 Main Street
Indian Orchard, Massachusetts

POPE'S PAINT AND WALLPAPER CENTER
259 East Street
Ludlow, Massachusetts

RANDALL'S FARM
631 Center Street
Ludlow, Massachusetts

SANTOS DEPARTMENT STORE
271 East Street
Ludlow, Massachusetts

SUGAR BOWL LUNCHEONETTE
202½ Sewall Street
Ludlow, Massachusetts

TEN PIN BOWLING
Boston Road
Wilbraham, Massachusetts

TETREAULT SEPTIC TANK, INC.
252 West Street
Ludlow, Massachusetts

TOWNE'S PHARMACY
246 East Street
Ludlow, Massachusetts

WHITE EAGLE SODA COMPANY
207 Holyoke Street
Ludlow, Massachusetts